

**Lower Thames Crossing**  
**6.3 Environmental Statement**  
**Appendices**  
**Appendix 8.14 – Designated**  
**Sites Air Quality Assessment**  
**(3 of 4)**

APFP Regulation 5(2)(a)

Infrastructure Planning (Applications:  
Prescribed Forms and Procedure)  
Regulations 2009

Volume 6

**DATE: October 2022**

Planning Inspectorate Scheme Ref: TR010032  
Application Document Ref: TR010032/APP/6.3

**VERSION: 1.0**

# Lower Thames Crossing

## 6.3 Environmental Statement Appendices

### Appendix 8.14 – Designated Sites Air Quality Assessment

#### List of contents

	Page number
<b>1 Introduction .....</b>	<b>1</b>
1.1 The Project .....	1
1.2 Purpose of the report .....	3
<b>2 Methodology .....</b>	<b>5</b>
2.1 Overview .....	5
2.2 Desk study .....	5
2.3 Screening.....	6
2.4 Site investigation.....	9
2.5 Variables used to describe baseline .....	10
2.6 Determination of importance.....	12
2.7 Characterisation of impacts .....	13
2.8 Determination of impact level and significance .....	16
2.9 Approach for veteran trees .....	19
2.10 Overlapping sites .....	19
2.11 Precautionary approach.....	23
2.12 Limitations.....	24
<b>3 Results of screening .....</b>	<b>26</b>
3.1 Construction.....	26
3.2 Operation .....	29
<b>4 Literature review to inform the assessment .....</b>	<b>38</b>
4.1 Introduction .....	38
4.2 Potential effects of nitrogen deposition on woodland.....	38
4.3 Potential effects of nitrogen deposition on veteran trees .....	40
4.4 Potential effects of nitrogen deposition on neutral grassland.....	40
4.5 Potential effects of nitrogen deposition on calcareous grassland .....	41
4.6 Responses to increased nitrogen deposition above the critical load.....	42
<b>5 Baselines and impact assessments of sites screened in for construction only</b>	<b>44</b>
5.1 Introduction .....	44
5.2 Veteran trees .....	44

5.3	Arena Essex, West Thurrock LWS .....	45
5.4	Arisdale Avenue LWS.....	47
5.5	AW_Theme_ID1420009 AW.....	50
5.6	AW_Theme_ID1420010 AW.....	52
5.7	AW_Theme_ID1487077 AW.....	54
5.8	AW_Theme_ID1487086 AW.....	56
5.9	AW_Theme_ID1487106 AW.....	58
5.10	AW_Theme_ID1495743 AW.....	60
5.11	Brickbarn Wood and Coombe Wood, South Ockendon LWS .....	62
5.12	Codham Hall Wood West SINC .....	65
5.13	Cranham Hall Shaws And Pasture SINC .....	67
5.14	Low Well Wood (AW_Theme_ID 1505468) AW .....	70
5.15	Low Well Wood, South Ockendon LWS.....	72
5.16	Mar Dyke LWS.....	75
5.17	MILL WOOD(AW_Theme_ID 1119931) AW.....	77
5.18	Puddle Dock Angling Centre SINC .....	79
5.19	ROUND SHAW(AW_Theme_ID 1119930) AW .....	82
5.20	Straight Path Shaw LWS .....	85
5.21	Thick_Hollow Bottom Shaws LWS.....	87
5.22	Tilbury Marshes LWS.....	90
<b>6</b>	<b>Baselines and impact assessments of sites screened in for operation .....</b>	<b>94</b>
6.1	Introduction .....	94
6.2	M2 Junction 3-4 Mitigation.....	94
6.3	Veteran trees .....	94
6.4	All Saints Grassland LWS.....	97
6.5	ANDREWS WOOD (AW_Theme_ID 1499246) AW .....	101
6.6	AW_Theme_ID_1486679 (Object ID 9096) AW .....	104
6.7	AW_Theme_ID_1486820 (A2_M2 ROUNDABOUT) AW.....	108
6.8	AW_Theme_ID_1486860 (Shorne Woods) AW.....	111
6.9	AW_Theme_ID_1486867 (Head Barn Wood) AW .....	115
6.10	AW_Theme_ID_1486883 (Object ID 9151) AW .....	119
6.11	AW_Theme_ID_1486891 (Between M2 carriageways) AW .....	123
6.12	AW_Theme_ID_1486937 (Longhoses) AW.....	126
6.13	AW_Theme_ID_1498304 AW.....	130
6.14	AW_Theme_ID_1498718 AW.....	133
6.15	AW_Theme_ID1420012 AW.....	137
6.16	AW_Theme_ID1486951 AW.....	140

6.17	AW_Theme_ID1493831 AW .....	143
6.18	AW_Theme_ID1494010 AW .....	146
6.19	AW_Theme_ID1499144 AW .....	149
6.20	AW_Theme_ID1499145 AW .....	152
6.21	AW_Theme_ID1499250 AW .....	155
6.22	Barber's Wood And Lane LWS .....	158
6.23	Barber's Wood AW .....	162
6.24	Blue Bell Hill Banks and Verges LWS.....	165
6.25	Bowers Gifford Grasslands LWS .....	175
6.26	Bridge Woods AW .....	178
6.27	Bridge Woods, Burham LWS .....	183
6.28	Broom Hill SINC.....	188
6.29	Buckingham Hill SINC.....	191
6.30	CHADWELL WOOD (AW_Theme_ID 1119923) AW .....	194
6.31	Claylane Wood AW .....	198
6.32	Cobham Woods SSSI.....	202
6.33	Codham Hall Wood AW .....	206
6.34	Codham Hall Woods LWS .....	210
6.35	CONEYEARTH_PASCALLS_HOLLOWS WOODS (AW_Theme_ID 1499437) AW .....	214
6.36	Copped Hall Green LWS .....	217
6.37	Court Wood, Shorne LWS .....	221
6.38	Curtis Plantation SINC .....	226
6.39	Cuxton Pit No. 3, Strood LWS .....	229
6.40	DANE SHAW (AW_Theme_ID 1498350) AW.....	234
6.41	Dartford Marshes LWS .....	237
6.42	Disused Railway Cutting, Longfield LWS.....	241
6.43	Epping Forest SAC .....	244
6.44	Epping Forest SSSI .....	247
6.45	Epping-Ambresbury Banks AW .....	250
6.46	Folkes Lane Woodland SINC.....	254
6.47	Foxburrow Wood, Upminster SINC.....	257
6.48	Franks Wood and Cranham Brickfields SINC .....	260
6.49	Frith Woods Etc., Kits Coty LWS .....	264
6.50	Frith_Impton Woods AW.....	269
6.51	Goshems Farm LWS .....	275
6.52	Great Crabbles Wood AW .....	278

6.53	Great Crabbles Wood SSSI .....	282
6.54	Great Wood AW .....	286
6.55	Hall Wood AW .....	290
6.56	Hall_Gravelhill Woods LWS.....	293
6.57	Halling to Trottscliffe Escarpment SSSI .....	296
6.58	Hillview SINC .....	301
6.59	Hobbs Hole AW .....	304
6.60	Hobbs Hole LWS .....	309
6.61	Impton_Podkin Wood AW .....	313
6.62	Ingrebourne Valley SINC .....	318
6.63	Jermains Wood SINC .....	324
6.64	Langdon Ridge SSSI .....	328
6.65	Lea Valley SINC .....	332
6.66	Leybourne Lakes Etc., Snodland LWS .....	335
6.67	Linford Pit LWS.....	339
6.68	Little Chef Pasture SINC.....	344
6.69	Low Street Pit LWS.....	348
6.70	Merrals Shaw (AW_Theme_ID 1486881) AW .....	351
6.71	MILSTEAD_BASSILNE WOOD (AW_Theme_ID 1498502) AW .....	355
6.72	Mintching_Kingsdown Wood AW.....	359
6.73	Mucking Heath LWS .....	362
6.74	Nurstead and Cozenden Woods, Nash Street LWS .....	367
6.75	Ockendon Railsides SINC .....	370
6.76	Parker's Shaw LWS .....	374
6.77	Peartree Wood AW .....	377
6.78	Pot Kiln Wood and Sickle Wood SINC.....	382
6.79	Putt Wood AW .....	387
6.80	Rainbow Shaw LWS .....	390
6.81	Rede Common LNR.....	394
6.82	REED'S SHAW (AW_Theme_ID 1498441) AW.....	399
6.83	River Medway and Marshes, Wouldham LWS.....	403
6.84	River Medway Between Cuxton and Temple Marsh LWS .....	406
6.85	River Shuttle SINC.....	414
6.86	Romford to Harold Wood Railsides SINC .....	418
6.87	Shales More AW .....	422
6.88	Shales More LWS.....	426
6.89	Shorne and Ashenbank Woods SSSI .....	430

6.90	Shorne_Brewers Woods AW .....	439
6.91	St Michael and All Angels Church LWS .....	445
6.92	Strawberry Farm Wood SINC .....	448
6.93	Terrels Heath Grays LWS.....	451
6.94	Thames Chase Forest Centre SINC .....	456
6.95	The Oaks LWS .....	462
6.96	The Osiers AW .....	465
6.97	The Selvage LWS.....	468
6.98	Titsey Woods SSSI.....	472
6.99	Tylers Wood SINC .....	477
6.100	Upminster Lodge Farm Horse Field SINC .....	480
6.101	Upper Brooms Wood AW ((AW_Theme_ID_1498405 (Object ID 11581))....	483
6.102	Westerham Wood SSSI .....	487
6.103	WESTERHAM WOOD (AW_Theme_ID 1499087) AW.....	491
6.104	Woodlands West of Shoreham LWS .....	496
6.105	Wouldham to Detling Escarpment SSSI .....	500
6.106	Yaugher Wood (AW_Theme_ID 1498451) AW .....	507
6.107	Yaugher Woods LWS .....	511
<b>7</b>	<b>Summary.....</b>	<b>516</b>
	<b>References .....</b>	<b>525</b>
	<b>Figures.....</b>	<b>529</b>
	<b>Annexes.....</b>	<b>530</b>

## List of plates

### Page number

Plate 1.1 Lower Thames Crossing route.....	3
--	---

## List of tables

### Page number

Table 2.1 Nitrogen Ellenberg values .....	11
Table 2.2 Level of impact and typical descriptions (from DMRB LA 108, table 3.11).....	17
Table 2.3 Significance matrix (from DMRB LA 108, table 3.13).....	19
Table 2.4 Overlapping Sites.....	20
Table 3.1 Summary of ecological receptors with potentially significant effects during construction. Highlighted sites are those also affected during operation. ....	26
Table 3.2 Summary of ecological receptors with potentially significant effects during operation.....	29
Table 5.1. Arena Essex, West Thurrock LWS: Baseline .....	45
Table 5.2 Arena Essex, West Thurrock LWS: Assessment .....	46
Table 5.3 Arisdale Avenue LWS: Baseline .....	47
Table 5.4 Arisdale Avenue LWS: Assessment.....	48
Table 5.5 AW_Theme_ID1420009 AW: Baseline .....	50
Table 5.6 AW_Theme_ID1420009 AW: Assessment .....	51
Table 5.7 AW_Theme_ID1420010 AW: Baseline .....	52
Table 5.8 AW_Theme_ID1420010 AW: Assessment .....	53
Table 5.9 AW_Theme_ID1487077 AW: Baseline .....	54
Table 5.10. AW_Theme_ID1487077 AW: Assessment .....	55
Table 5.11 AW_Theme_ID1487086 AW: Baseline .....	56
Table 5.12 AW_Theme_ID1487086 AW: Assessment .....	57
Table 5.13 AW_Theme_ID1487106 AW: Baseline .....	58
Table 5.14 AW_Theme_ID1487106 AW: Assessment .....	59
Table 5.15 AW_Theme_ID1495743 AW: Baseline .....	60
Table 5.16 AW_Theme_ID1495743 AW: Assessment .....	61
Table 5.17 Brickbarn Wood and Coombe Wood, South Ockendon LWS: Baseline.....	62
Table 5.18 Brickbarn Wood and Coombe Wood, South Ockendon LWS: Assessment.....	63
Table 5.19 Codham Hall Wood West SINC: Baseline .....	65
Table 5.20 Codham Hall Wood West SINC: Assessment.....	66
Table 5.21 Cranham Hall Shaws and Pasture SINC: Baseline.....	67
Table 5.22 Cranham Hall Shaws and Pasture SINC: Assessment .....	68
Table 5.23 Low Well Wood (AW_Theme_ID 1505468) AW: Baseline .....	70
Table 5.24 Low Well Wood(AW_Theme_ID 1505468) AW: Assessment .....	71
Table 5.25 Low Well Wood, South Ockendon LWS: Baseline .....	72
Table 5.26 Low Well Wood, South Ockendon LWS: Assessment .....	73
Table 5.27 Mar Dyke LWS: Baseline .....	75

Table 5.28 Mar Dyke LWS: Assessment .....	76
Table 5.29 MILL WOOD(AW_Theme_ID 1119931) AW: Baseline .....	77
Table 5.30 MILL WOOD(AW_Theme_ID 1119931) AW: Assessment .....	78
Table 5.31 Puddle Dock Angling Centre SINC: Baseline .....	79
Table 5.32 Puddle Dock Angling Centre SINC: Assessment .....	81
Table 5.33 ROUND SHAW(AW_Theme_ID 1119930) AW: Baseline .....	82
Table 5.34 ROUND SHAW(AW_Theme_ID 1119930) AW: Assessment .....	83
Table 5.35 Straight Path Shaw LWS: Baseline .....	85
Table 5.36 Straight Path Shaw LWS: Assessment .....	86
Table 5.37 Thick_Hollow Bottom Shaws LWS: Baseline .....	87
Table 5.38 Thick_Hollow Bottom Shaws LWS: Assessment .....	88
Table 5.39 Tilbury Marshes LWS: Baseline .....	90
Table 5.40 Tilbury Marshes LWS: Assessment .....	91
Table 6.1 Assessment of veteran trees outside designations .....	95
Table 6.2 All Saints Grassland LWS: Baseline .....	97
Table 6.3 All Saints Grassland LWS: Assessment .....	99
Table 6.4 ANDREWS WOOD (AW_Theme_ID 1499246) AW: Baseline .....	101
Table 6.5 ANDREWS WOOD (AW_Theme_ID 1499246) AW: Assessment .....	102
Table 6.6 AW_Theme_ID_1486679 (Object ID 9096) AW: Baseline .....	104
Table 6.7 AW_Theme_ID_1486679 (Object ID 9096) AW: Assessment .....	106
Table 6.8 AW_Theme_ID_1486820 (A2_M2 ROUNDABOUT) AW: Baseline .....	108
Table 6.9 AW_Theme_ID_1486820 (A2_M2 ROUNDABOUT) AW: Assessment .....	109
Table 6.10 AW_Theme_ID_1486860 (Shorne Woods) AW: Baseline .....	111
Table 6.11 AW_Theme_ID_1486860 (Shorne Woods) AW: Assessment .....	114
Table 6.12 AW_Theme_ID_1486867 (Head Barn Wood) AW: Baseline .....	115
Table 6.13 AW_Theme_ID_1486867 (Head Barn Wood) AW: Assessment.....	117
Table 6.14 AW_Theme_ID_1486883 (Object ID 9151) AW: Baseline .....	119
Table 6.15 AW_Theme_ID_1486883 (Object ID 9151) AW: Assessment .....	120
Table 6.16 AW_Theme_ID_1486891 (Between M2 carriageways) AW: Baseline .....	123
Table 6.17 AW_Theme_ID_1486891 (Between M2 carriageways) AW: Assessment .....	124
Table 6.18 AW_Theme_ID_1486937 (Longhoes) AW: Baseline .....	126
Table 6.19 AW_Theme_ID_1486937 (Longhoes) AW: Assessment .....	128
Table 6.20 AW_Theme_ID_1498304 AW: Baseline .....	130
Table 6.21 AW_Theme_ID_1498304 AW: Assessment .....	131
Table 6.22 AW_Theme_ID_1498718 AW: Baseline .....	133
Table 6.23 AW_Theme_ID_1498718 AW: Assessment .....	135
Table 6.24 AW_Theme_ID1420012 AW: Baseline .....	137
Table 6.25 AW_Theme_ID1420012 AW: Assessment .....	138
Table 6.26 AW_Theme_ID1486951 AW: Baseline .....	140
Table 6.27 AW_Theme_ID1486951 AW: Assessment .....	141
Table 6.28 AW_Theme_ID1493831 AW: Baseline .....	143
Table 6.29 AW_Theme_ID1493831 AW: Assessment .....	145
Table 6.30 AW_Theme_ID1494010 AW: Baseline .....	146
Table 6.31 AW_Theme_ID1494010 AW: Assessment .....	148



Table 6.32 AW_Theme_ID1499144 AW: Baseline .....	149
Table 6.33 AW_Theme_ID1499144 AW: Assessment .....	151
Table 6.34 AW_Theme_ID1499145 AW: Baseline .....	152
Table 6.35 AW_Theme_ID1499145 AW: Assessment .....	154
Table 6.36 AW_Theme_ID1499250 AW: Baseline .....	155
Table 6.37 AW_Theme_ID1499250 AW: Assessment .....	157
Table 6.38 Barber's Wood And Lane LWS: Baseline.....	158
Table 6.39 Barber's Wood And Lane LWS: Assessment.....	160
Table 6.40 Barber's Wood AW: Baseline.....	162
Table 6.41 Barber's Wood AW: Assessment.....	163
Table 6.42 Blue Bell Hill Banks and Verges LWS: Baseline .....	165
Table 6.43 Blue Bell Hill Banks And Verges LWS: Assessment .....	173
Table 6.44 Bowers Gifford Grasslands LWS: Baseline.....	175
Table 6.45 Bowers Gifford Grasslands LWS: Assessment.....	176
Table 6.46 Bridge Woods AW: Baseline.....	178
Table 6.47 Bridge Woods AW: Assessment .....	181
Table 6.48 Bridge Woods, Burham LWS: Baseline .....	183
Table 6.49 Bridge Woods, Burham LWS: Assessment.....	186
Table 6.50 Broom Hill SINC: Baseline .....	188
Table 6.51 Broom Hill SINC: Assessment .....	189
Table 6.52 Buckingham Hill SINC: Baseline .....	191
Table 6.53 Buckingham Hill SINC: Assessment .....	192
Table 6.54 CHADWELL WOOD (AW_Theme_ID 1119923) AW: Baseline .....	194
Table 6.55 CHADWELL WOOD (AW_Theme_ID 1119923) AW: Assessment.....	196
Table 6.56. Claylane Wood AW: Baseline .....	198
Table 6.57 Claylane Wood AW: Assessment .....	200
Table 6.58 Cobham Woods SSSI: Baseline .....	202
Table 6.59 Cobham Woods SSSI: Assessment.....	204
Table 6.60 Codham Hall Wood AW: Baseline .....	206
Table 6.61 Codham Hall Wood AW: Assessment.....	208
Table 6.62 Codham Hall Woods LWS: Baseline.....	210
Table 6.63 Codham Hall Woods LWS: Assessment.....	212
Table 6.64 CONEYEARTH_PASCALLS_HOLLOWS WOODS (AW_Theme_ID 1499437) AW: Baseline .....	214
Table 6.65 CONEYEARTH_PASCALLS_HOLLOWS WOODS (AW_Theme_ID 1499437) AW: Assessment .....	215
Table 6.66 Copped Hall Green LWS: Baseline.....	217
Table 6.67 Copped Hall Green LWS: Assessment.....	219
Table 6.68 Court Wood, Shorne LWS: Baseline.....	221
Table 6.69 Court Wood, Shorne LWS: Assessment.....	224
Table 6.70 Curtis Plantation SINC: Baseline .....	226
Table 6.71 Curtis Plantation SINC: Assessment.....	227
Table 6.72 Cuxton Pit No. 3, Strood LWS: Baseline .....	229
Table 6.73 Cuxton Pit No. 3, Strood LWS: Assessment .....	232

Table 6.74 DANE SHAW (AW_Theme_ID 1498350) AW: Baseline .....	234
Table 6.75 DANE SHAW (AW_Theme_ID 1498350) AW: Assessment .....	235
Table 6.76 Dartford Marshes LWS: Baseline.....	237
Table 6.77 Dartford Marshes LWS: Assessment .....	239
Table 6.78. Disused Railway Cutting, Longfield LWS: Baseline .....	241
Table 6.79 Disused Railway Cutting, Longfield LWS: Assessment .....	242
Table 6.80 Epping Forest SAC: Baseline.....	244
Table 6.81 Epping Forest SAC: Assessment.....	246
Table 6.82 Epping Forest SSSI: Baseline .....	247
Table 6.83 Epping Forest SSSI: Assessment .....	249
Table 6.84 Epping-Ambresbury Banks AW: Baseline .....	250
Table 6.85 Epping-Ambresbury Banks AW: Assessment .....	252
Table 6.86 Folkes Lane Woodland SINC: Baseline .....	254
Table 6.87 Folkes Lane Woodland SINC: Assessment .....	255
Table 6.88 Foxburrow Wood, Upminster SINC: Baseline .....	257
Table 6.89 Foxburrow Wood, Upminster SINC: Assessment .....	259
Table 6.90 Franks Wood and Cranham Brickfields SINC: Baseline .....	260
Table 6.91 Franks Wood and Cranham Brickfields SINC: Assessment.....	262
Table 6.92 Frith Woods Etc., Kits Coty LWS: Baseline.....	264
Table 6.93 Frith Woods Etc., Kits Coty LWS: Assessment.....	267
Table 6.94 Frith_Impton Woods AW: Baseline .....	269
Table 6.95 Frith_Impton Woods AW: Assessment .....	273
Table 6.96 Goshems Farm LWS: Baseline.....	275
Table 6.97. Goshems Farm LWS: Assessment .....	276
Table 6.98 Great Crabbles Wood AW: Baseline.....	278
Table 6.99 Great Crabbles Wood AW: Assessment .....	280
Table 6.100 Great Crabbles Wood SSSI: Baseline .....	282
Table 6.101 Great Crabbles Wood SSSI: Assessment.....	284
Table 6.102 Great Wood AW: Baseline .....	286
Table 6.103 Great Wood AW: Assessment .....	288
Table 6.104 Hall Wood AW: Baseline .....	290
Table 6.105 Hall Wood AW: Assessment .....	291
Table 6.106 Hall_Gravelhill Woods LWS: Baseline .....	293
Table 6.107 Hall_Gravelhill Woods LWS: Assessment .....	295
Table 6.108 Halling to Trottiscliffe Escarpment SSSI: Baseline.....	296
Table 6.109 Halling to Trottiscliffe Escarpment SSSI: Assessment.....	299
Table 6.110 Hillview SINC: Baseline .....	301
Table 6.111 Hillview SINC: Assessment.....	303
Table 6.112 Hobbs Hole AW: Baseline.....	304
Table 6.113 Hobbs Hole AW: Assessment.....	306
Table 6.114 Hobbs Hole LWS: Baseline.....	309
Table 6.115 Hobbs Hole LWS: Assessment.....	311
Table 6.116 Impton_Podkin Wood AW: Baseline .....	313
Table 6.117 Impton_Podkin Wood AW: Assessment .....	316

Table 6.118 Ingrebourne Valley SINC: Baseline.....	318
Table 6.119 Ingrebourne Valley SINC: Assessment.....	322
Table 6.120 Jermain's Wood SINC: Baseline.....	324
Table 6.121 Jermain's Wood SINC: Assessment.....	326
Table 6.122 Langdon Ridge SSSI: Baseline.....	328
Table 6.123 Langdon Ridge SSSI: Assessment.....	331
Table 6.124 Lea Valley SINC: Baseline.....	332
Table 6.125 Lea Valley SINC: Assessment.....	334
Table 6.126 Leybourne Lakes Etc., Snodland LWS: Baseline.....	335
Table 6.127 Leybourne Lakes Etc., Snodland LWS: Assessment.....	338
Table 6.128 Linford Pit LWS: Baseline.....	339
Table 6.129 Linford Pit LWS: Assessment.....	342
Table 6.130 Little Chef Pasture SINC: Baseline.....	344
Table 6.131 Little Chef Pasture SINC: Assessment.....	346
Table 6.132 Low Street Pit LWS: Baseline.....	348
Table 6.133 Low Street Pit LWS: Assessment.....	349
Table 6.134 Merralls Shaw (AW_Theme_ID 1486881) AW: Baseline.....	351
Table 6.135 Merralls Shaw (AW_Theme_ID 1486881) AW: Assessment.....	353
Table 6.136 MILSTEAD_BASSILNE WOOD (AW_Theme_ID 1498502) AW: Baseline.....	355
Table 6.137 MILSTEAD_BASSILNE WOOD (AW_Theme_ID 1498502) AW: Assessment.....	357
Table 6.138 Mintching_Kingsdown Wood AW: Baseline.....	359
Table 6.139 Mintching_Kingsdown Wood AW: Assessment.....	361
Table 6.140 Mucking Heath LWS: Baseline.....	362
Table 6.141 Mucking Heath LWS: Assessment.....	365
Table 6.142 Nurstead and Cozenden Woods, Nash Street LWS: Baseline.....	367
Table 6.143 Nurstead and Cozenden Woods, Nash Street LWS: Assessment.....	369
Table 6.144 Ockendon Railsides SINC: Baseline.....	370
Table 6.145 Ockendon Railsides SINC: Assessment.....	372
Table 6.146 Parker's Shaw LWS: Baseline.....	374
Table 6.147 Parker's Shaw LWS: Assessment.....	376
Table 6.148 Peartree Wood AW: Baseline.....	377
Table 6.149 Peartree Wood AW: Assessment.....	380
Table 6.150 Pot Kiln Wood and Sickle Wood SINC: Baseline.....	382
Table 6.151 Pot Kiln Wood and Sickle Wood SINC: Assessment.....	385
Table 6.152 Putt Wood AW: Baseline.....	387
Table 6.153 Putt Wood AW: Assessment.....	389
Table 6.154 Rainbow Shaw LWS: Baseline.....	390
Table 6.155 Rainbow Shaw LWS: Assessment.....	392
Table 6.156 Rede Common LNR: Baseline.....	394
Table 6.157 Rede Common LNR: Assessment.....	398
Table 6.158 REED'S SHAW (AW_Theme_ID 1498441) AW: Baseline.....	399
Table 6.159 REED'S SHAW (AW_Theme_ID 1498441) AW: Assessment.....	401
Table 6.160 River Medway and Marshes, Wouldham LWS: Baseline.....	403

Table 6.161 River Medway and Marshes, Wouldham LWS: Assessment .....	405
Table 6.162 River Medway Between Cuxton and Temple Marsh LWS: Baseline .....	406
Table 6.163 River Medway Between Cuxton and Temple Marsh LWS: Assessment .....	412
Table 6.164 River Shuttle SINC: Baseline .....	414
Table 6.165 River Shuttle SINC: Assessment .....	417
Table 6.166 Romford to Harold Wood Railsides SINC: Baseline.....	418
Table 6.167 Romford to Harold Wood Railsides SINC: Assessment.....	420
Table 6.168 Shales More AW: Baseline .....	422
Table 6.169 Shales More AW: Assessment.....	424
Table 6.170 Shales More LWS: Baseline .....	426
Table 6.171 Shales More LWS: Assessment.....	428
Table 6.172 Shorne and Ashenbank Woods SSSI: Baseline.....	430
Table 6.173 Shorne and Ashenbank Woods SSSI: Assessment.....	437
Table 6.174 Shorne_Brewers Woods AW: Baseline.....	439
Table 6.175 Shorne_Brewers Woods AW: Assessment.....	443
Table 6.176 St Michael and All Angels Church LWS: Baseline .....	445
Table 6.177 St Michael and All Angels Church LWS: Assessment.....	446
Table 6.178 Strawberry Farm Wood SINC: Baseline.....	448
Table 6.179 Strawberry Farm Wood SINC: Assessment.....	450
Table 6.180 Terrels Heath Grays LWS: Baseline .....	451
Table 6.181 Terrels Heath Grays LWS: Assessment .....	454
Table 6.182 Thames Chase Forest Centre SINC: Baseline.....	456
Table 6.183 Thames Chase Forest Centre SINC: Assessment.....	459
Table 6.184 The Oaks LWS: Baseline .....	462
Table 6.185 The Oaks LWS: Assessment .....	463
Table 6.186 The Osiers AW: Baseline .....	465
Table 6.187 The Osiers AW: Assessment .....	466
Table 6.188 The Selvage LWS: Baseline .....	468
Table 6.189 The Selvage LWS: Assessment.....	470
Table 6.190 Titsey Woods SSSI: Baseline .....	472
Table 6.191 Titsey Woods SSSI: Assessment.....	475
Table 6.192 Tylers Wood SINC: Baseline.....	477
Table 6.193 Tylers Wood SINC: Assessment.....	478
Table 6.194 Upminster Lodge Farm Horse Field SINC: Baseline.....	480
Table 6.195 Upminster Lodge Farm Horse Field SINC: Assessment .....	482
Table 6.196 Upper Brooms Wood AW ((AW_Theme_ID_1498405 (Object ID 11581)): Baseline .....	483
Table 6.197 Upper Brooms Wood AW ((AW_Theme_ID_1498405 (Object ID 11581)): Assessment .....	485
Table 6.198 Westerham Wood SSSI: Baseline .....	487
Table 6.199 Westerham Wood SSSI: Assessment.....	490
Table 6.200 WESTERHAM WOOD (AW_Theme_ID 1499087) AW: Baseline .....	491
Table 6.201 WESTERHAM WOOD (AW_Theme_ID 1499087) AW: Assessment .....	494
Table 6.202 Woodlands West of Shoreham LWS: Baseline .....	496

Table 6.203 Woodlands West of Shoreham LWS: Assessment .....	498
Table 6.204 Wouldham to Detling Escarpment SSSI: Baseline .....	500
Table 6.205 Wouldham to Detling Escarpment SSSI: Assessment .....	505
Table 6.206 Yaugher Wood (AW_Theme_ID 1498451) AW: Baseline .....	507
Table 6.207 Yaugher Wood (AW_Theme_ID 1498451) AW: Assessment .....	509
Table 6.208 Yaugher Woods LWS: Baseline .....	511
Table 6.209 Yaugher Woods LWS: Assessment .....	513
Table 7.1 Summary of impact assessment for the construction phase .....	517
Table 7.2 Summary of impact assessment for operation (sites assessed as significant are highlighted) .....	518

### **List of figures**

- Figure 1 Designated sites within 200m of ARN
- Figure 2 Designated sites affected by nitrogen deposition
- Figure 3 Overlapping designated sites
- Figure 4 Designated site field survey locations

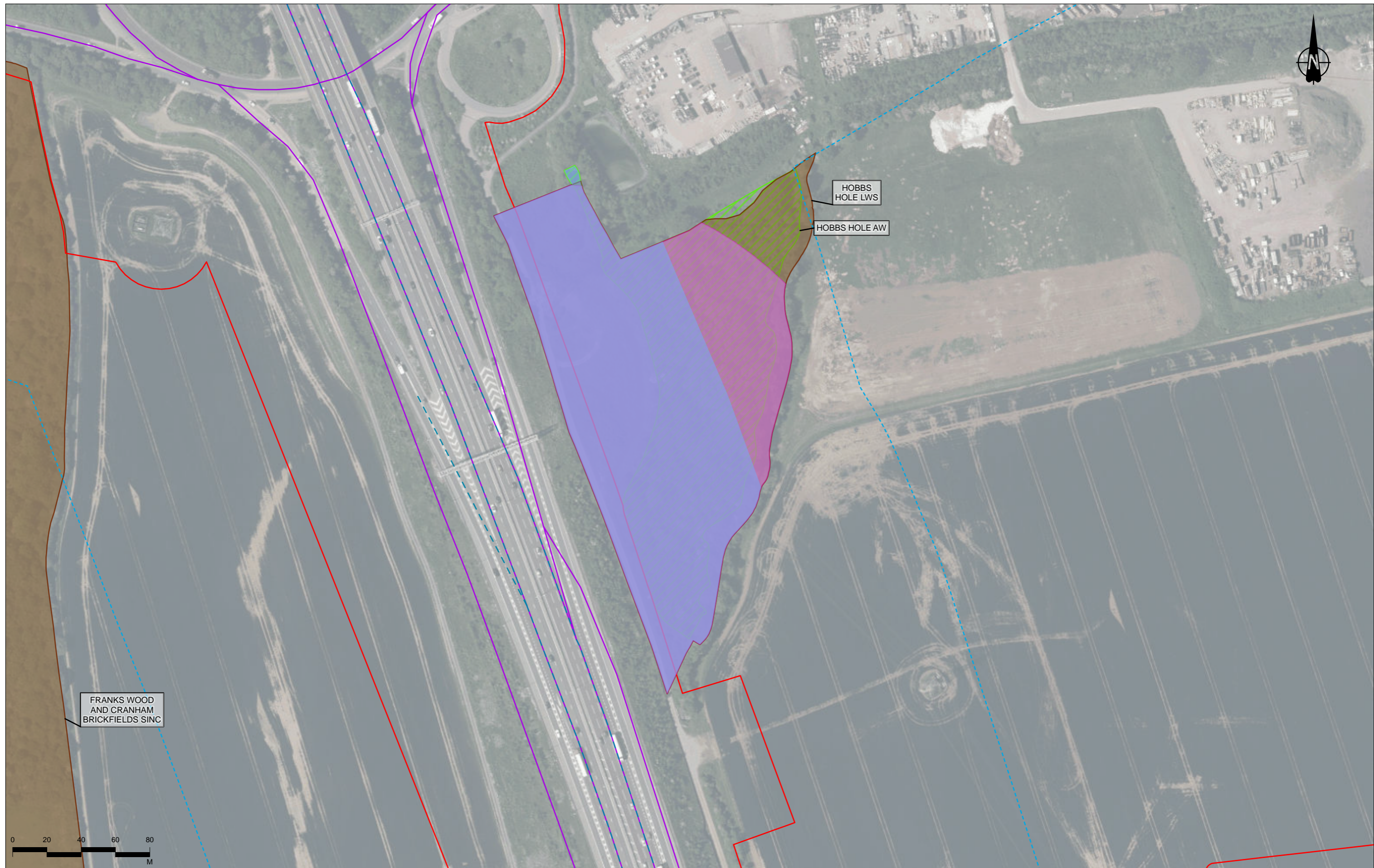

Contains Ordnance Survey data. © Crown copyright and database rights 2022. Ordnance Survey 100030649.  
Contains public sector information licensed under the Open Government Licence v3.0.  
© Black & Veatch International Ltd 2022.

P02	S8	13/10/2022	DCO Application	CD	LA	BF
Rev	Status	Rev. Date	Purpose of revision	Drawn	Chkd	Apprv'd

<b>Legend</b>	Operational Affected Road Network (ARN)	Operation - Nitrogen affected area (N deposition increase > 0.4kg N/ha/yr)	Local Wildlife Site (LWS)/Site of Importance for Nature Conservation (SINC)
Order Limits	Construction - Nitrogen affected area (N deposition increase > 0.4kg N/ha/yr)	<b>Designated Sites</b>	Special Areas of Conservation (SAC)
Operational and Construction ARN - 200m buffer	Construction Affected Road Network (ARN)	Ancient Woodland (AW)	Sites of Special Scientific Interest (SSSI)
		Local Nature Reserve (LNR)	



Client  
**national highways**

Project  
**LOWER THAMES CROSSING**

Status	DCO APPLICATION	Original Size	A3	Revision	P02
Application Document Number	TR010032/APP/6.3	Scale	1:2,000		
Drawing Title	Figure 2 - Designated sites affected by nitrogen deposition Page 61 of 89				
Drawing Number	HE540039-CJV-EBD-SZP_EGNE00000000-DR-LE-60091				

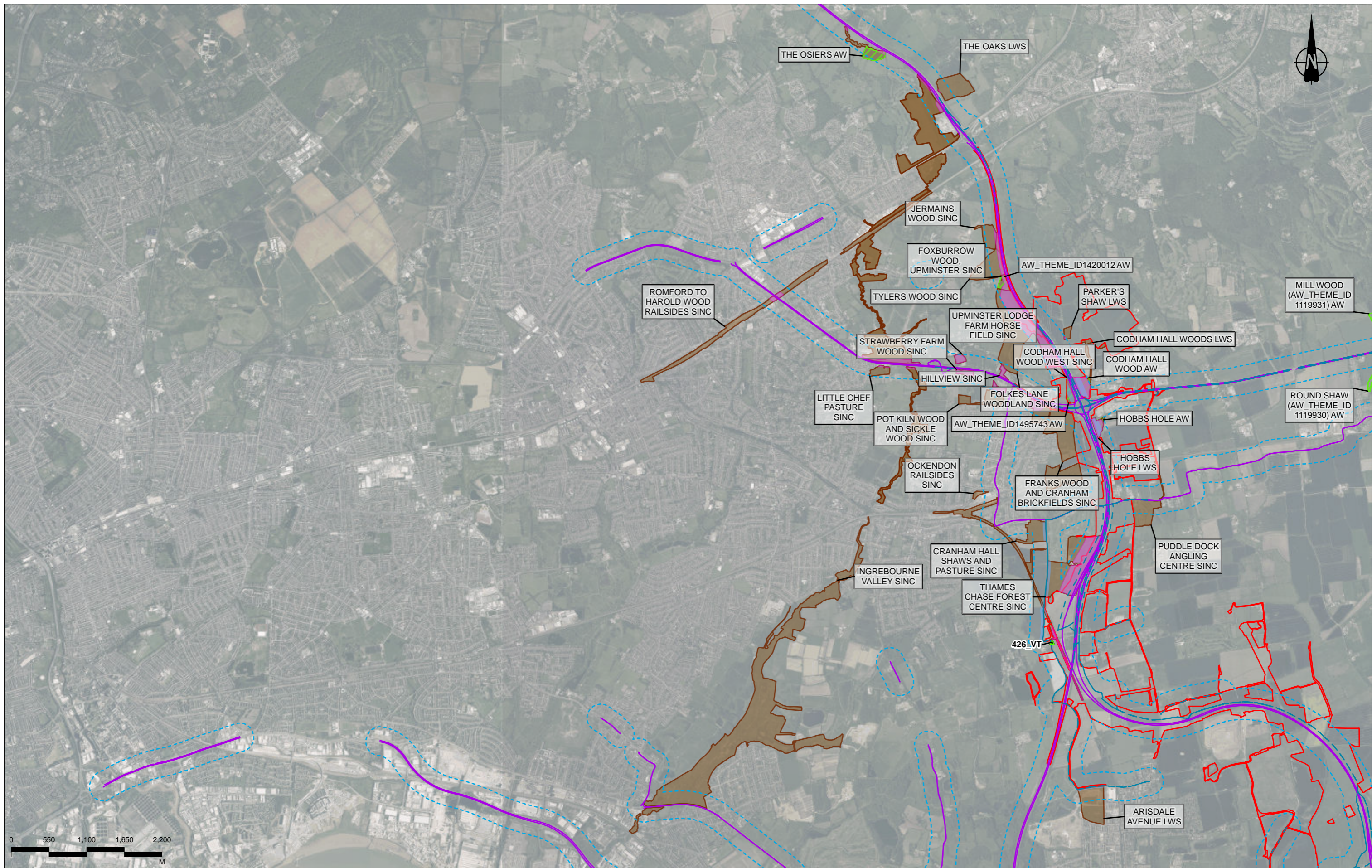

Contains Ordnance Survey data. © Crown copyright and database rights 2022. Ordnance Survey 100030649.  
Contains public sector information licensed under the Open Government Licence v3.0.  
© Black & Veatch International Ltd 2022.

Rev	Status	Rev. Date	Purpose of revision	Drawn	Chkd	Apprv'd
P02	S8	13/10/2022	DCO Application	CD	LA	BF

**Legend**

	Order Limits
	Operational and Construction ARN - 200m buffer
	Construction Affected Road Network (ARN)
	Operational Affected Road Network (ARN)

	Construction - Nitrogen affected area (N deposition increase > 0.4kg N/ha/yr)
	Operation - Nitrogen affected area (N deposition increase > 0.4kg N/ha/yr)

**Designated Sites**

	Ancient Woodland (AW)
	Local Nature Reserve (LNR)
	Local Wildlife Site (LWS)/Site of Importance for Nature Conservation (SINC)

	Special Areas of Conservation (SAC)
	Sites of Special Scientific Interest (SSSI)
	Veteran Trees



Client: national highways

Project: LOWER THAMES CROSSING

Status	DCO APPLICATION	Original Size	A3	Revision	P02
Application Document Number	TR010032/APP/6.3	Scale	1:50,000		
Drawing Title	Figure 2 - Designated sites affected by nitrogen deposition Page 62 of 89				
Drawing Number	HE540039-CJV-EBD-SZP_EGNE00000000-DR-LE-60091				

Z:\Environment\Environmental Statement\08\_Terrestrial Biodiversity\Nitrogen Deposition appendix plates\HE540039-CJV-EBD-SZP\_EGNE00000000-DR-LE-60091 - Fig.2 - Designated sites affected by nitrogen deposition.aprx

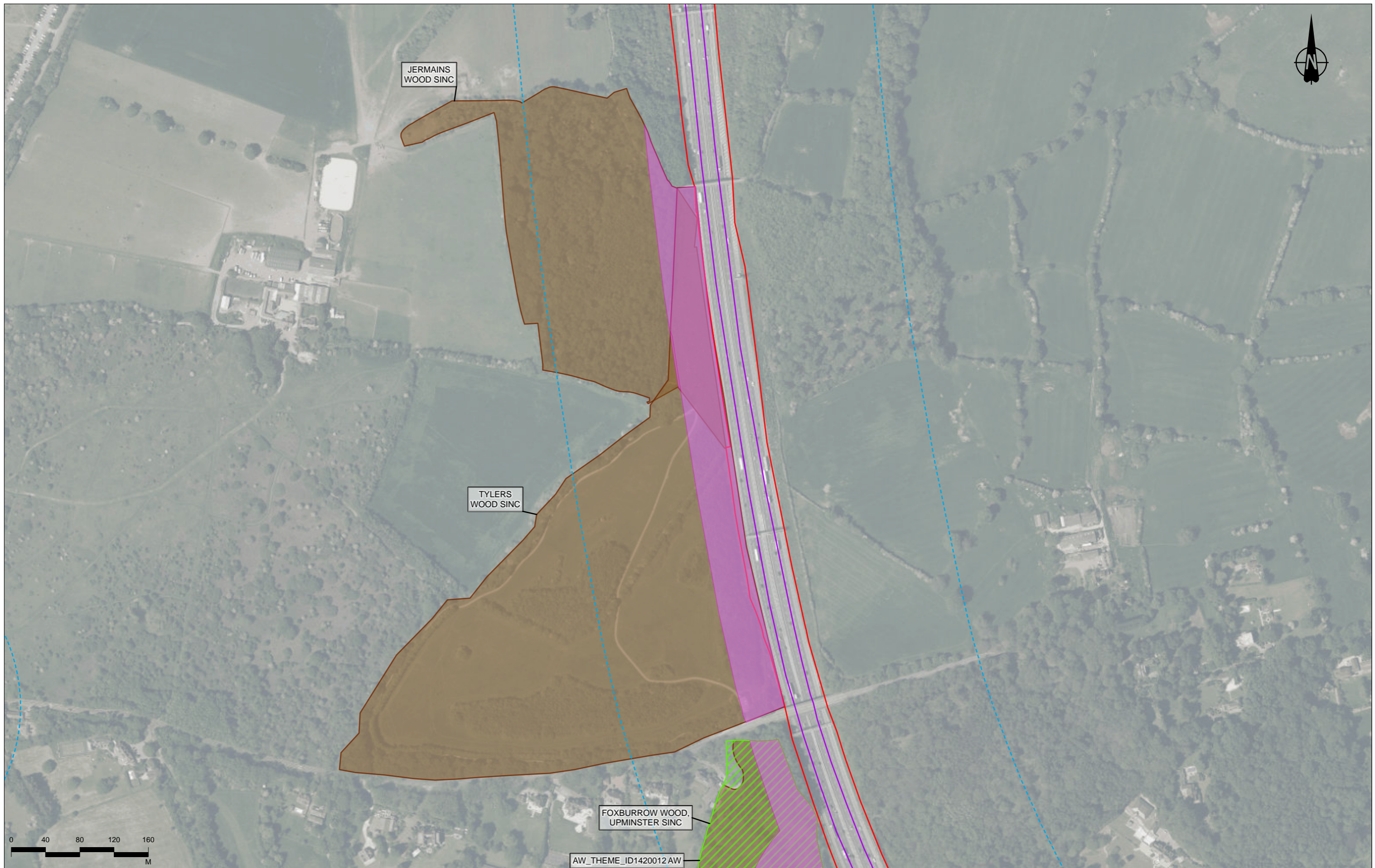

Contains Ordnance Survey data. © Crown copyright and database rights 2022. Ordnance Survey 100030649.  
Contains public sector information licensed under the Open Government Licence v3.0.  
© Black & Veatch International Ltd 2022.

Rev	Status	Rev. Date	Purpose of revision	Drawn	Chkd	Appr'd
P02	S8	13/10/2022	DCO Application	CD	LA	BF

Legend	
	Order Limits
	Operational and Construction ARN - 200m buffer
	Operational Affected Road Network (ARN)
	Operation - Nitrogen affected area (N deposition increase > 0.4kg N/ha/yr)
	Designated Sites Ancient Woodland (AW)
	Local Nature Reserve (LNR)
	Local Wildlife Site (LWS)/Site of Importance for Nature Conservation (SINC)
	Special Areas of Conservation (SAC)
	Sites of Special Scientific Interest (SSSI)

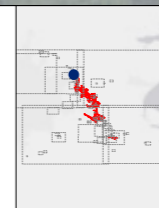

Client

Project  
**LOWER THAMES CROSSING**

Status	DCO APPLICATION	Original Size	A3	Revision	P02
Application Document Number	TR010032/APP/6.3	Scale	1:4,000		
Drawing Title	Figure 2 - Designated sites affected by nitrogen deposition Page 63 of 89				
Drawing Number	HE540039-CJV-EBD-SZP_EGNE00000000-DR-LE-60091				



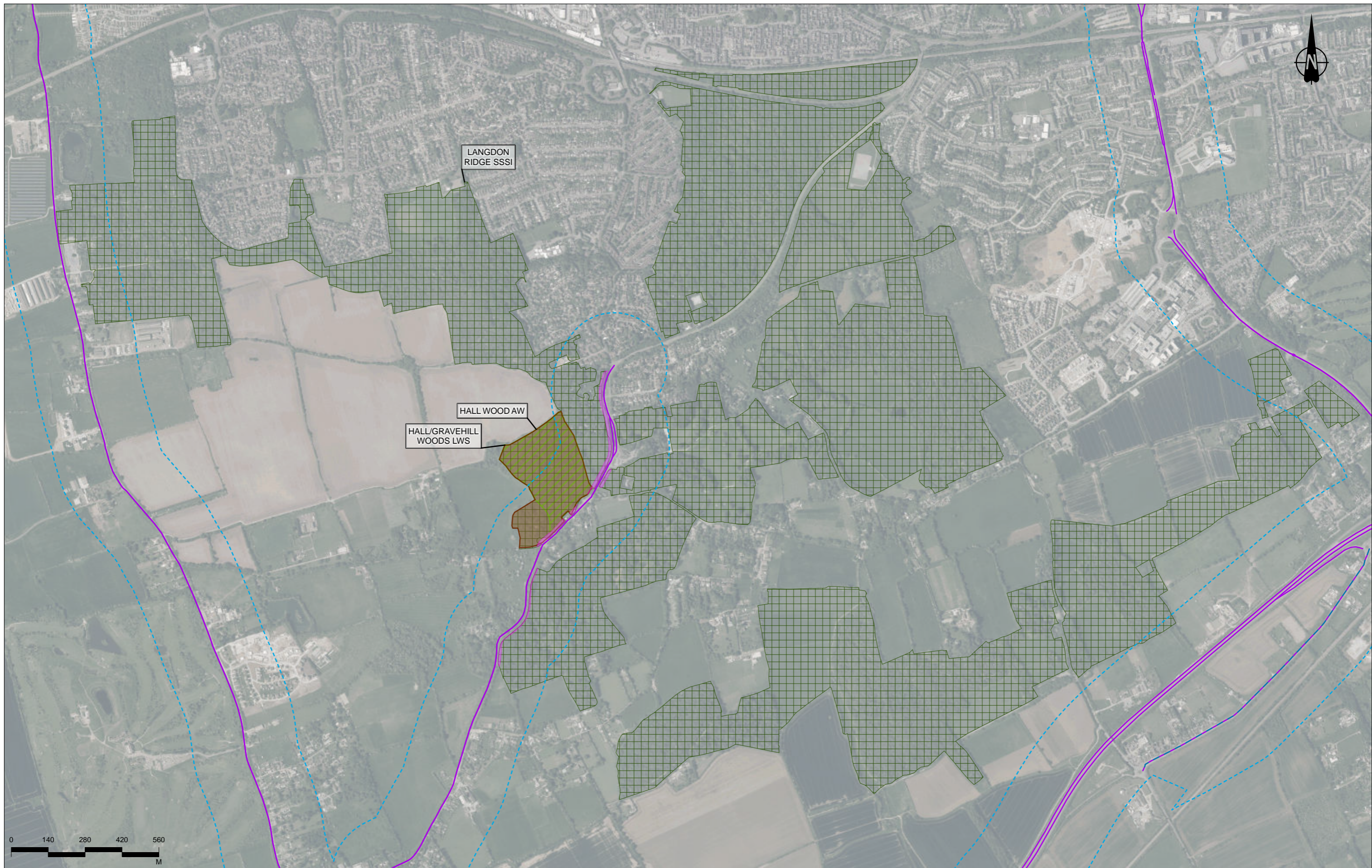

Contains Ordnance Survey data. © Crown copyright and database rights 2022. Ordnance Survey 100030649.  
Contains public sector information licensed under the Open Government Licence v3.0.  
© Black & Veatch International Ltd 2022.

Rev	Status	Rev. Date	Purpose of revision	Drawn	Chkd	Apprv'd
P02	S8	13/10/2022	DCO Application	CD	LA	BF

Legend	
	Operational and Construction ARN - 200m buffer
	Construction Affected Road Network (ARN)
	Operational Affected Road Network (ARN)
	Operation - Nitrogen affected area (N deposition increase > 0.4kg N/ha/yr)
<b>Designated Sites</b>	
	Ancient Woodland (AW)
	Local Nature Reserve (LNR)
	Local Wildlife Site (LWS)/Site of Importance for Nature Conservation (SINC)
	Special Areas of Conservation (SAC)
	Sites of Special Scientific Interest (SSSI)



Client  
 national highways  
 Project  
**LOWER THAMES CROSSING**

Status	DCO APPLICATION	Original Size	A3	Revision	P02
Application Document Number	TR010032/APP/6.3	Scale	1:13,000		
Drawing Title	Figure 2 - Designated sites affected by nitrogen deposition Page 64 of 89				
Drawing Number	HE540039-CJV-EBD-SZP_EGNE00000000-DR-LE-60091				

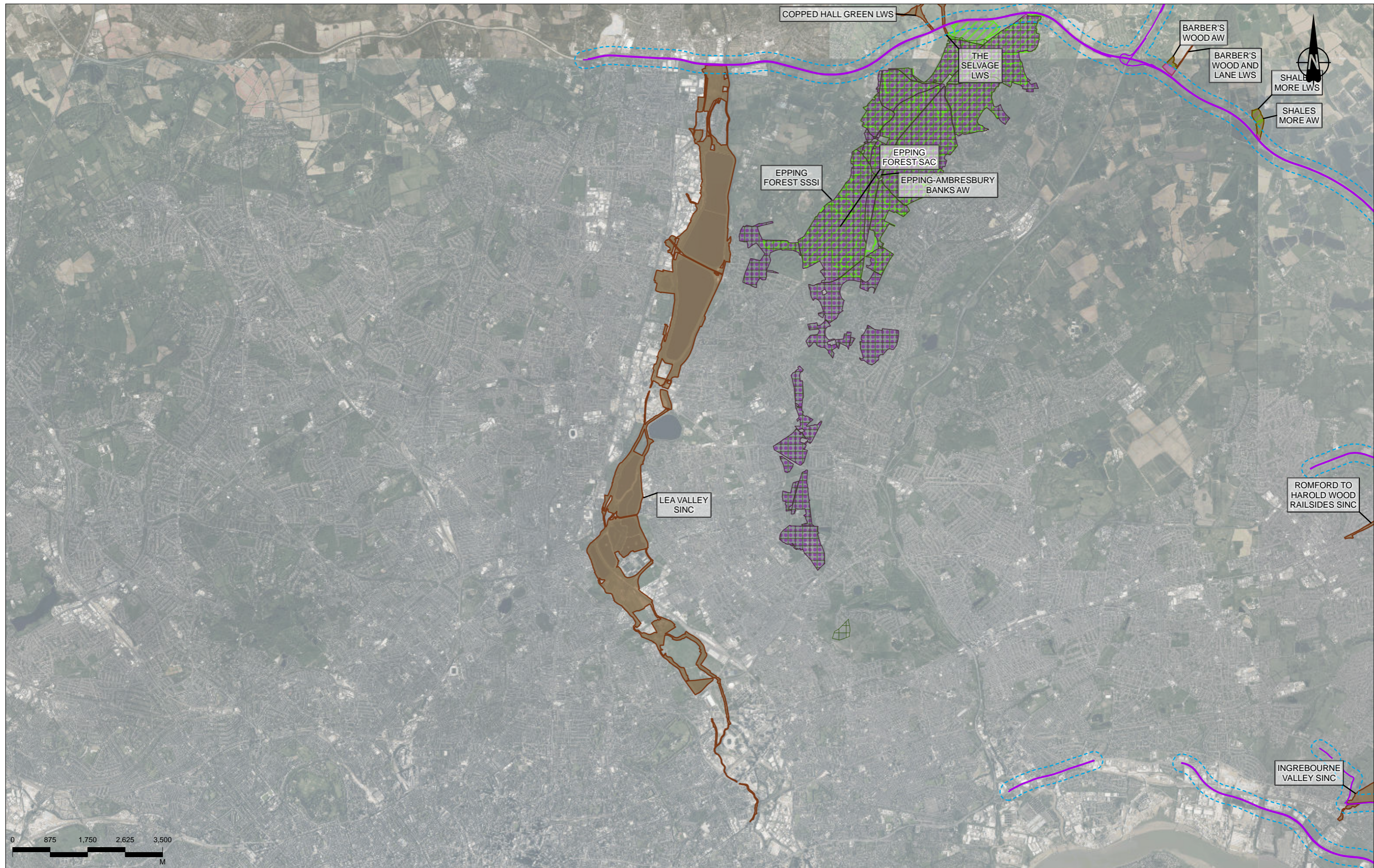

Contains Ordnance Survey data. © Crown copyright and database rights 2022. Ordnance Survey 100030649.  
Contains public sector information licensed under the Open Government Licence v3.0.  
© Black & Veatch International Ltd 2022.

P02	S8	13/10/2022	DCO Application	CD	LA	BF
Rev	Status	Rev. Date	Purpose of revision	Drawn	Chkd	Apprv'd

Legend	
	Operational and Construction ARN - 200m buffer
	Operational Affected Road Network (ARN)
	Operation - Nitrogen affected area (N deposition increase > 0.4kg N/ha/yr)
<b>Designated Sites</b>	
	Ancient Woodland (AW)
	Local Nature Reserve (LNR)
	Local Wildlife Site (LWS)/Site of Importance for Nature Conservation (SINC)
	Special Areas of Conservation (SAC)
	Sites of Special Scientific Interest (SSSI)



Client  
**national highways**

Project  
**LOWER THAMES CROSSING**

Status	DCO APPLICATION	Original Size	A3	Revision	P02
Application Document Number	TR010032/APP/6.3	Scale	1:80,000		
Drawing Title	Figure 2 - Designated sites affected by nitrogen deposition Page 65 of 89				
Drawing Number	HE540039-CJV-EBD-SZP_EGNE00000000-DR-LE-60091				

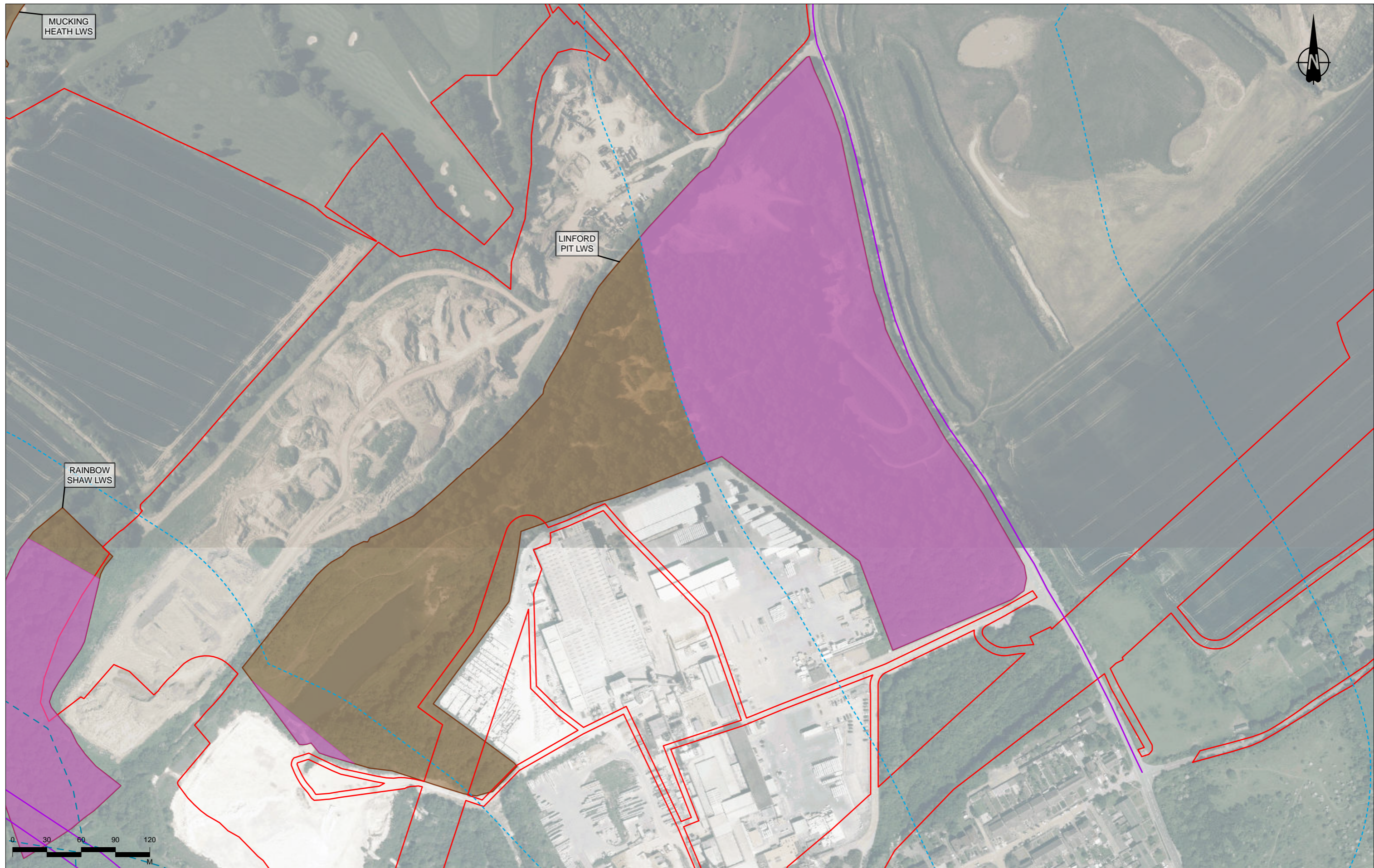

Contains Ordnance Survey data. © Crown copyright and database rights 2022. Ordnance Survey 100030649.  
Contains public sector information licensed under the Open Government Licence v3.0.  
© Blackly International Ltd 2022.

Rev	Status	Rev. Date	Purpose of revision	Drawn	Chkd	Apprv'd
P02	S8	13/10/2022	DCO Application	CD	LA	BF

Legend	
Order Limits	Operation - Nitrogen affected area (N deposition increase > 0.4kg N/ha/yr)
Operational and Construction ARN - 200m buffer	<b>Designated Sites</b>
Operational Affected Road Network (ARN)	Ancient Woodland (AW)
Local Nature Reserve (LNR)	Local Wildlife Site (LWS)/Site of Importance for Nature Conservation (SINC)
Sites of Special Conservation (SAC)	Sites of Special Scientific Interest (SSSI)



Client  
 national highways

Project  
**LOWER THAMES CROSSING**

Status	DCO APPLICATION	Original Size	A3	Revision	P02
Application Document Number	TR010032/APP/6.3	Scale	1:3,000		
Drawing Title	Figure 2 - Designated sites affected by nitrogen deposition Page 66 of 89				
Drawing Number	HE540039-CJV-EBD-SZP_EGNE00000000-DR-LE-60091				

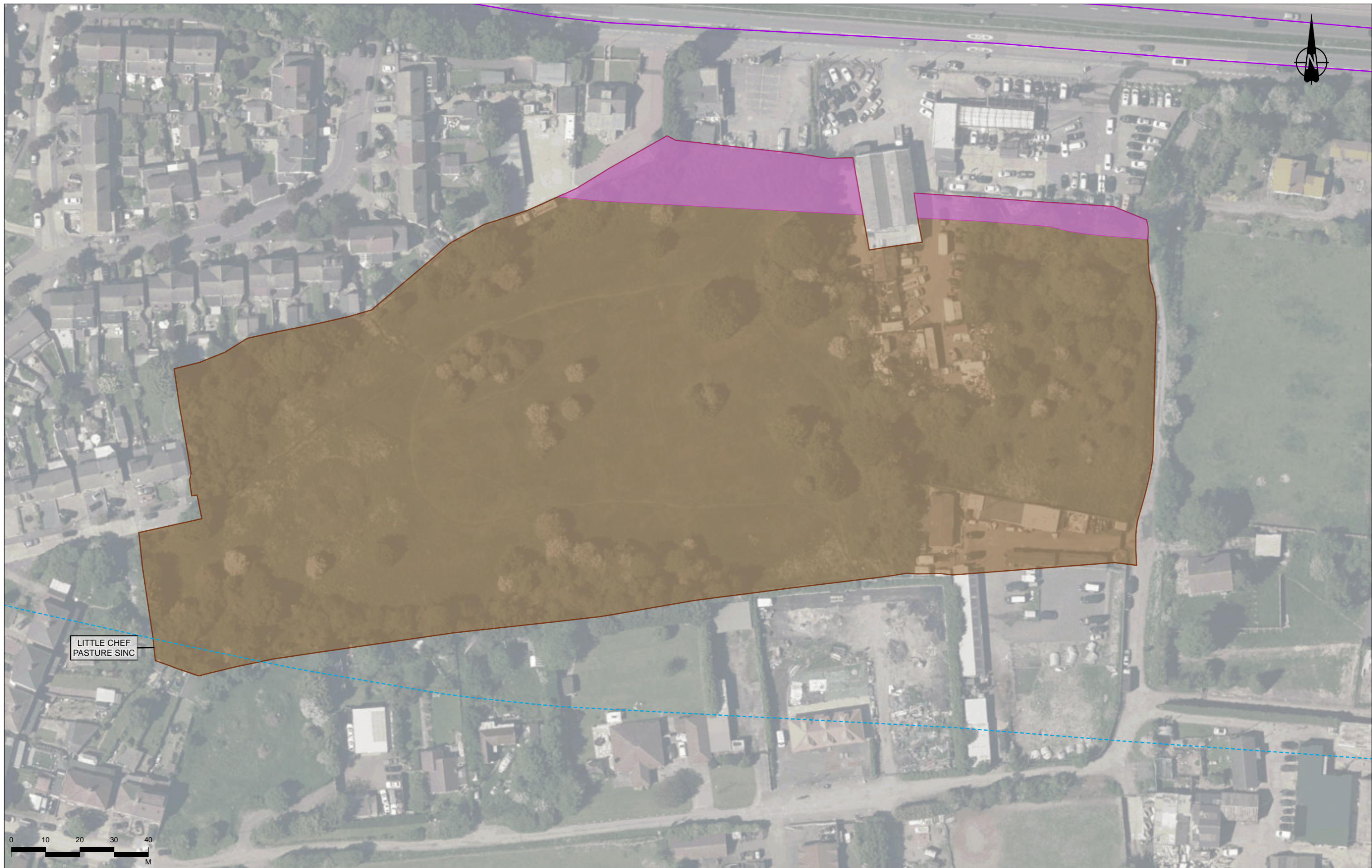

LITTLE CHEF PASTURE SINC

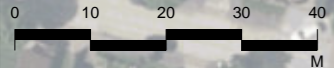

Contains Ordnance Survey data. © Crown copyright and database rights 2022. Ordnance Survey 100030649.  
Contains public sector information licensed under the Open Government Licence v3.0.  
© Blackby International Ltd 2022.

Rev	Status	Rev. Date	Purpose of revision	Drawn	Chkd	Appr'd
P02	S8	13/10/2022	DCO Application	CD	LA	BF

**Legend**

- Operational and Construction ARN - 200m buffer
- Operational Affected Road Network (ARN)

- Operation - Nitrogen affected area (N deposition increase > 0.4kg N/ha/yr)
- Designated Sites**
- Ancient Woodland (AW)

- Local Nature Reserve (LNR)
- Local Wildlife Site (LWS)/Site of Importance for Nature Conservation (SINC)

- Special Areas of Conservation (SAC)
- Sites of Special Scientific Interest (SSSI)

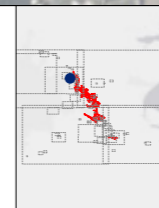

Client

Project  
**LOWER THAMES CROSSING**

Status	DCO APPLICATION	Original Size	A3	Revision	P02
Application Document Number	TR010032/APP/6.3	Scale	1:1,000		
Drawing Title	Figure 2 - Designated sites affected by nitrogen deposition Page 67 of 89				
Drawing Number	HE540039-CJV-EBD-SZP_EGNE00000000-DR-LE-60091				

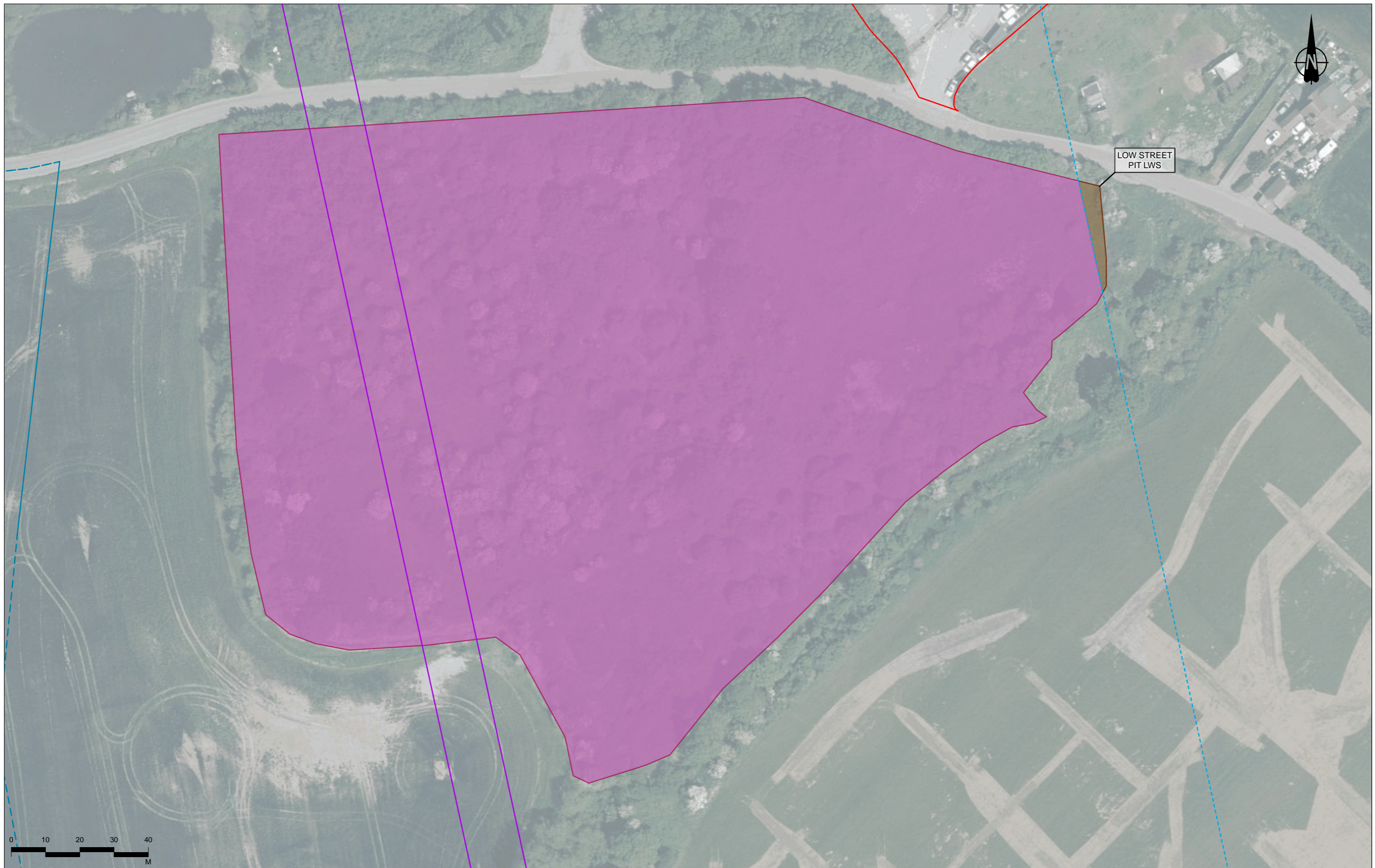

Contains Ordnance Survey data. © Crown copyright and database rights 2022. Ordnance Survey 100030649.  
Contains public sector information licensed under the Open Government Licence v3.0.  
© Blackby International Ltd 2022.

Rev	Status	Rev. Date	Purpose of revision	Drawn	Chkd	Appr'd
P02	S8	13/10/2022	DCO Application	CD	LA	BF

**Legend**

- Order Limits
- Operational and Construction ARN - 200m buffer
- Construction Affected Road Network (ARN)
- Operational Affected Road Network (ARN)
- Operation - Nitrogen affected area (N deposition increase > 0.4kg N/ha/yr)

**Designated Sites**

- Ancient Woodland (AW)
- Local Nature Reserve (LNR)
- Local Wildlife Site (LWS)/Site of Importance for Nature Conservation (SINC)
- Special Areas of Conservation (SAC)
- Sites of Special Scientific Interest (SSSI)



Client

Project  
**LOWER THAMES CROSSING**

Status	DCO APPLICATION	Original Size	A3	Revision	P02
Application Document Number	TR010032/APP/6.3	Scale	1:1,000		
Drawing Title	Figure 2 - Designated sites affected by nitrogen deposition Page 68 of 89				
Drawing Number	HE540039-CJV-EBD-SZP_EGNE00000000-DR-LE-60091				

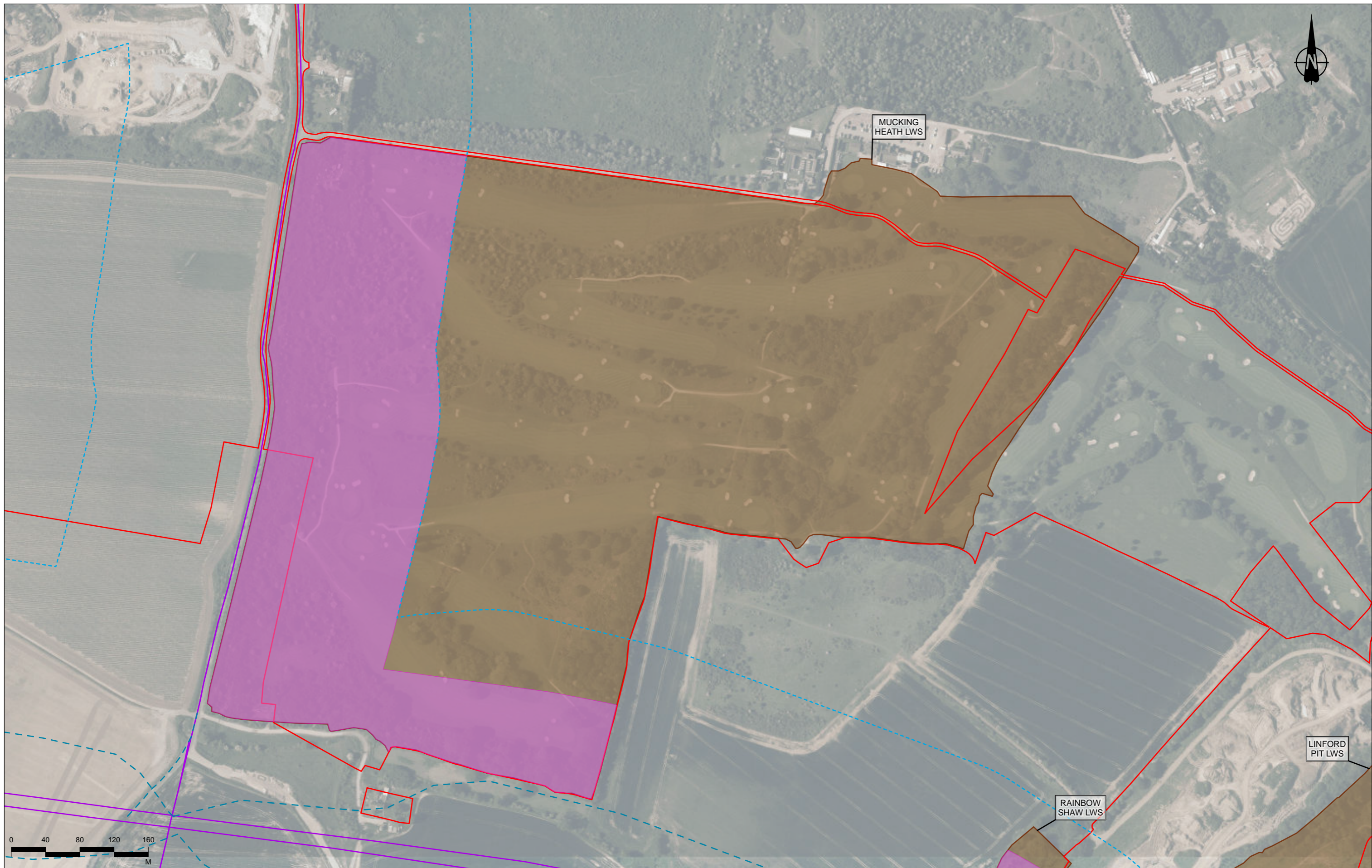

Contains Ordnance Survey data. © Crown copyright and database rights 2022. Ordnance Survey 100030649.  
Contains public sector information licensed under the Open Government Licence v3.0.  
© Black & Veatch International Ltd 2022.

Rev	Status	Rev. Date	Purpose of revision	Drawn	Chkd	Apprv'd
P02	S8	13/10/2022	DCO Application	CD	LA	BF

**Legend**

Order Limits	Operational Affected Road Network (ARN)
Operational and Construction ARN - 200m buffer	Operation - Nitrogen affected area (N deposition increase > 0.4kg N/ha/yr)
Construction Affected Road Network (ARN)	

**Designated Sites**

Ancient Woodland (AW)	Special Areas of Conservation (SAC)
Local Nature Reserve (LNR)	Sites of Special Scientific Interest (SSSI)
Local Wildlife Site (LWS)/Site of Importance for Nature Conservation (SINC)	



Client  
 national highways

Project  
**LOWER THAMES CROSSING**

Status	DCO APPLICATION	Original Size	A3	Revision	P02
Application Document Number	TR010032/APP/6.3	Scale	1:4,000		
Drawing Title	Figure 2 - Designated sites affected by nitrogen deposition Page 69 of 89				
Drawing Number	HE540039-CJV-EBD-SZP_EGNE00000000-DR-LE-60091				

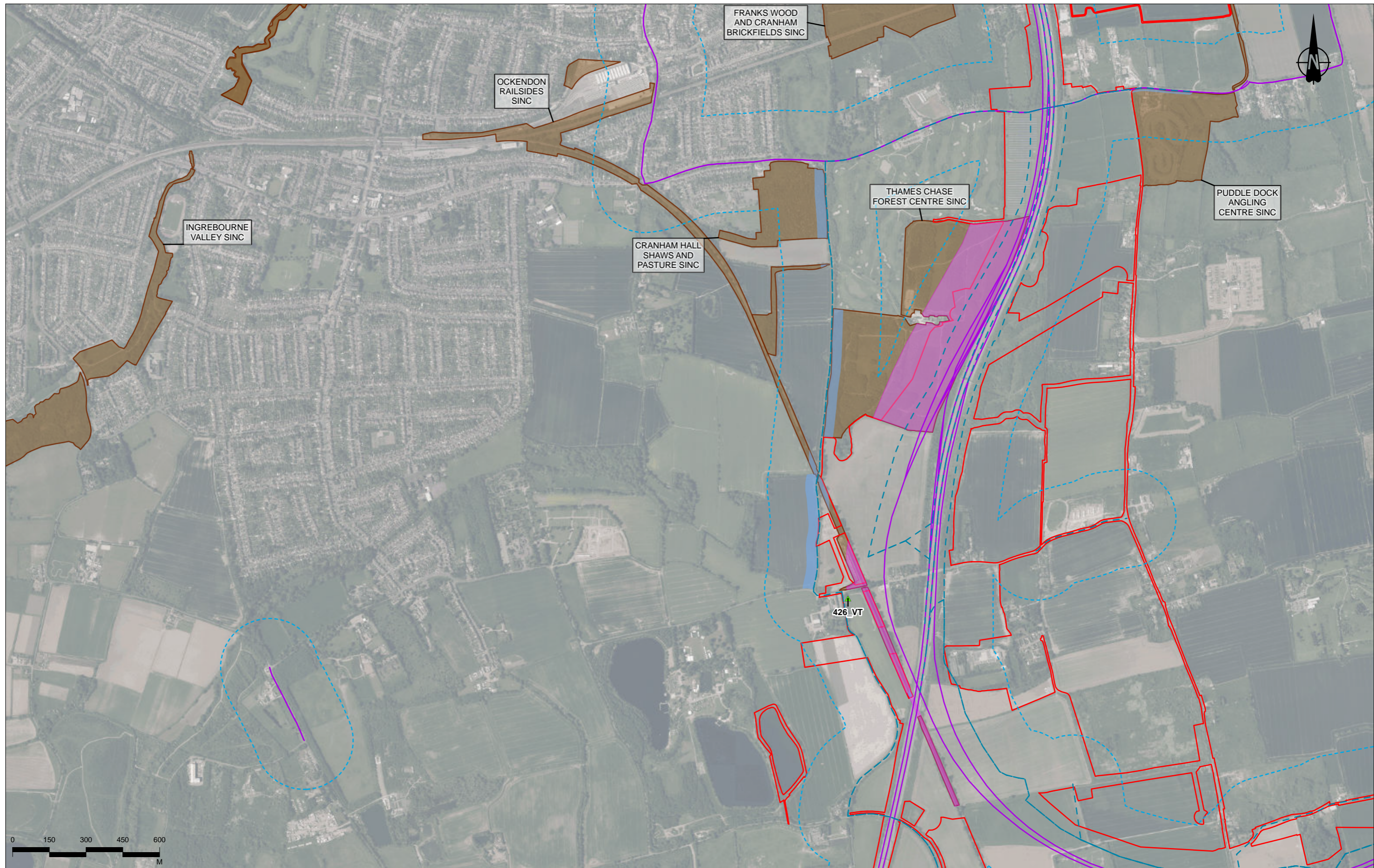

Contains Ordnance Survey data. © Crown copyright and database rights 2022. Ordnance Survey 100030649.  
Contains public sector information licensed under the Open Government Licence v3.0.  
© Black & Veatch International Ltd 2022.

Rev	Status	Rev. Date	Purpose of revision	Drawn	Chkd	Apprv'd
P02	S8	13/10/2022	DCO Application	CD	LA	BF

Legend		Designated Sites	
	Order Limits		Ancient Woodland (AW)
	Operational and Construction ARN - 200m buffer		Local Nature Reserve (LNR)
	Construction Nitrogen affected area (N deposition increase > 0.4kg N/ha/yr)		Local Wildlife Site (LWS)/Site of Importance for Nature Conservation (SINC)
	Operation Nitrogen affected area (N deposition increase > 0.4kg N/ha/yr)		Local Wildlife Site (LWS)/Site of Importance for Nature Conservation (SINC)
	Construction Affected Road Network (ARN)		Sites of Special Scientific Interest (SSSI)
	Operational Affected Road Network (ARN)		Veteran Trees



Client  
**national highways**

Project  
**LOWER THAMES CROSSING**

Status	DCO APPLICATION	Original Size	A3	Revision	P02
Application Document Number	TR010032/APP/6.3	Scale	1:14,000		
Drawing Title	Figure 2 - Designated sites affected by nitrogen deposition Page 70 of 89				
Drawing Number	HE540039-CJV-EBD-SZP_EGNE0000000-DR-LE-60091				



Contains Ordnance Survey data. © Crown copyright and database rights 2022. Ordnance Survey 100030649.  
 Contains public sector information licensed under the Open Government Licence v3.0.  
 © Blackby International Ltd 2022.

P02	S8	13/10/2022	DCO Application	CD	LA	BF
Rev	Status	Rev. Date	Purpose of revision	Drawn	Chkd	Apprv'd

**Legend**

- Order Limits
- Operational and Construction ARN - 200m buffer
- Operation - Nitrogen affected area (N deposition increase > 0.4kg N/ha/yr)

**Designated Sites**

- Ancient Woodland (AW)
- Local Nature Reserve (LNR)
- Local Wildlife Site (LWS)/Site of Importance for Nature Conservation (SINC)

- Special Areas of Conservation (SAC)
- Sites of Special Scientific Interest (SSSI)

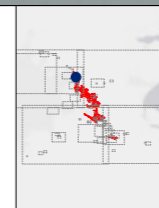

Client

Project  
**LOWER THAMES CROSSING**

Status	DCO APPLICATION	Original Size	A3	Revision	P02
Application Document Number	TR010032/APP/6.3	Scale	1:1,000		
Drawing Title	Figure 2 - Designated sites affected by nitrogen deposition Page 71 of 89				
Drawing Number	HE540039-CJV-EBD-SZP_EGNE00000000-DR-LE-60091				



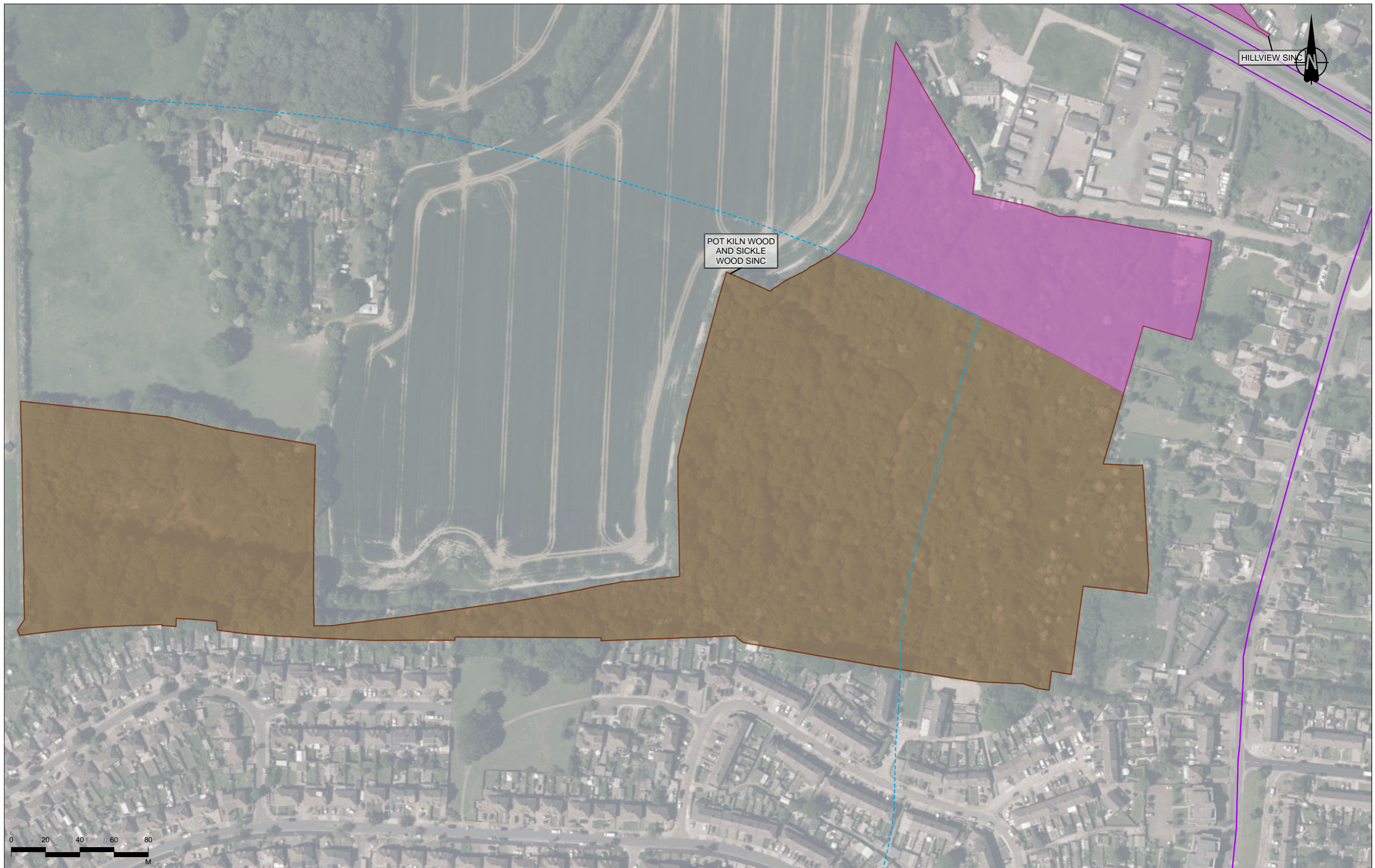

Contains Ordnance Survey data. © Crown copyright and database rights 2022. Ordnance Survey 100030649.  
Contains public sector information licensed under the Open Government Licence v3.0.  
© Blackly International Ltd 2022.

Rev	Status	Rev. Date	Purpose of revision	Drawn	Chkd	Appr'd
P02	S8	13/10/2022	DCO Application	CD	LA	BF

**Legend**

Order Limits	Operational Affected Road Network (ARN)
Operational and Construction ARN - 200m buffer	Operation - Nitrogen affected area (N deposition increase > 0.4kg N/ha/yr)
Construction Affected Road Network (ARN)	

**Designated Sites**

Ancient Woodland (AW)	Special Areas of Conservation (SAC)
Local Nature Reserve (LNR)	Sites of Special Scientific Interest (SSSI)
Local Wildlife Site (LWS)/Site of Importance for Nature Conservation (SINC)	



Client

Project  
**LOWER THAMES CROSSING**

Status	DCO APPLICATION	Original Size	A3	Revision	P02
Application Document Number	TR010032/APP/6.3	Scale	1:2,000		
Drawing Title	Figure 2 - Designated sites affected by nitrogen deposition Page 72 of 89				
Drawing Number	HE540039-CJV-EBD-SZP_EGNE00000000-DR-LE-60091				

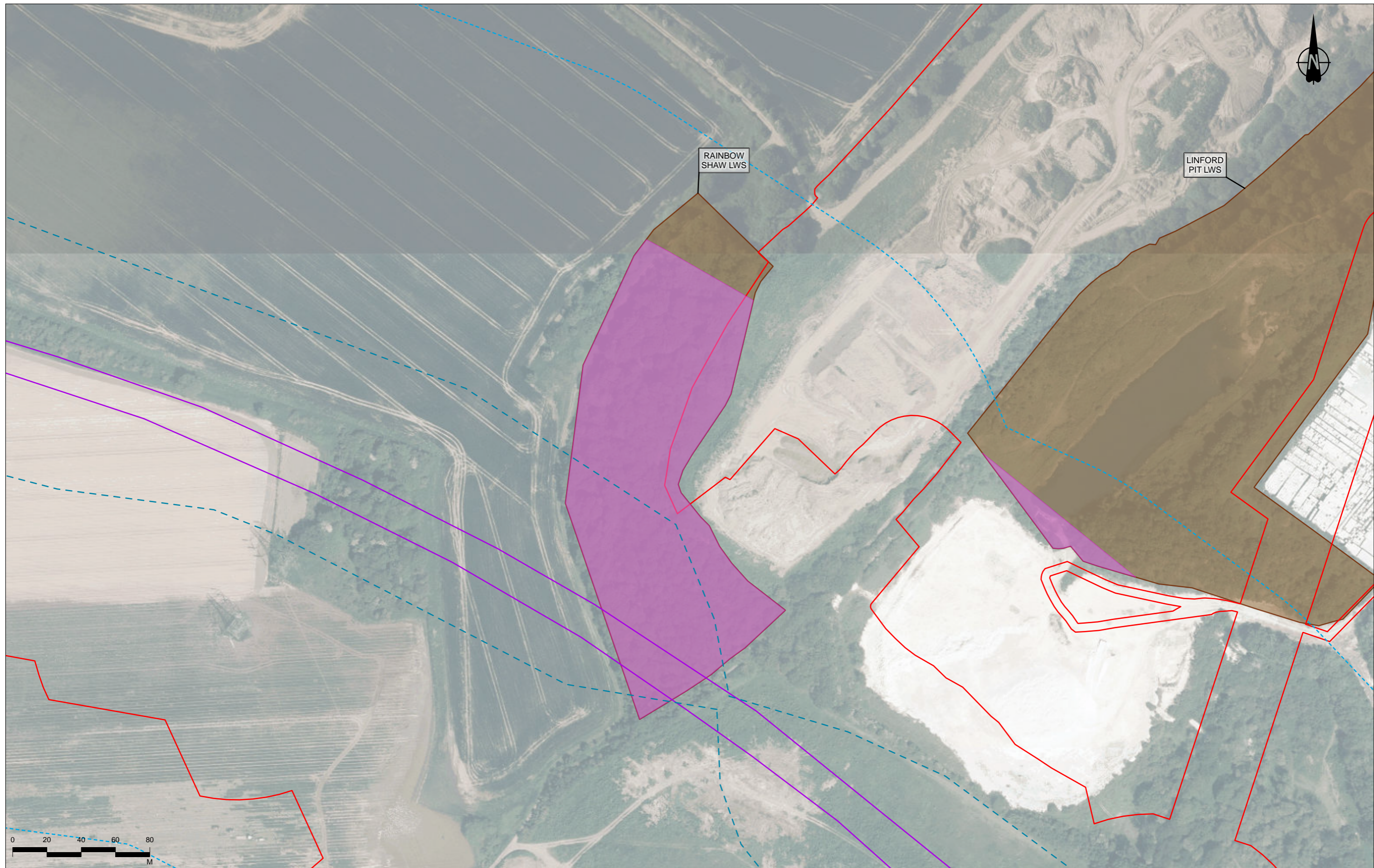

Contains Ordnance Survey data. © Crown copyright and database rights 2022. Ordnance Survey 100030649.  
Contains public sector information licensed under the Open Government Licence v3.0.  
© Black & Veatch International Ltd 2022.

Rev	Status	Rev. Date	Purpose of revision	Drawn	Chkd	Apprv'd
P02	S8	13/10/2022	DCO Application	CD	LA	BF

Legend		Designated Sites		Special Areas of Conservation (SAC)	
	Order Limits		Ancient Woodland (AW)		SAC
	Operational and Construction ARN - 200m buffer		Local Nature Reserve (LNR)		Sites of Special Scientific Interest (SSSI)
	Construction Affected Road Network (ARN)		Local Wildlife Site (LWS)/Site of Importance for Nature Conservation (SINC)		
	Operational Affected Road Network (ARN)				
	Operation - Nitrogen affected area (N deposition increase > 0.4kg N/ha/yr)				



Client  
 national highways

Project  
**LOWER THAMES CROSSING**

Status	DCO APPLICATION	Original Size	A3	Revision	P02
Application Document Number	TR010032/APP/6.3	Scale	1:2,000		
Drawing Title	Figure 2 - Designated sites affected by nitrogen deposition Page 73 of 89				
Drawing Number	HE540039-CJV-EBD-SZP_EGNE00000000-DR-LE-60091				



Contains Ordnance Survey data. © Crown copyright and database rights 2022. Ordnance Survey 100030649.  
Contains public sector information licensed under the Open Government Licence v3.0.  
© Black & Veatch International Ltd 2022.

P02	S8	13/10/2022	DCO Application	CD	LA	BF
Rev	Status	Rev. Date	Purpose of revision	Drawn	Chkd	Apprv'd

<b>Legend</b>	Operation - Nitrogen affected area (N deposition increase > 0.4kg N/ha/yr)	Local Nature Reserve (LNR)	Special Areas of Conservation (SAC)
Operational and Construction ARN - 200m buffer	<b>Designated Sites</b>	Local Wildlife Site (LWS)/Site of Importance for Nature Conservation (SINC)	Sites of Special Scientific Interest (SSSI)
Operational Affected Road Network (ARN)	Ancient Woodland (AW)		



Client

Project  
**LOWER THAMES CROSSING**

Status	DCO APPLICATION	Original Size	A3	Revision	P02
Application Document Number	TR010032/APP/6.3	Scale	1:15,000		
Drawing Title	Figure 2 - Designated sites affected by nitrogen deposition Page 74 of 89				
Drawing Number	HE540039-CJV-EBD-SZP_EGNE00000000-DR-LE-60091				



Contains Ordnance Survey data. © Crown copyright and database rights 2022. Ordnance Survey 100030649.  
Contains public sector information licensed under the Open Government Licence v3.0.  
© Black & Veatch International Ltd 2022.

P02	S8	13/10/2022	DCO Application	CD	LA	BF
Rev	Status	Rev. Date	Purpose of revision	Drawn	Chkd	Apprv'd

Legend	
	Operational and Construction ARN - 200m buffer
	Construction Affected Road Network (ARN)
	Operational Affected Road Network (ARN)
	Operation - Nitrogen affected area (N deposition increase > 0.4kg N/ha/yr)
	Designated Sites Ancient Woodland (AW)
	Local Nature Reserve (LNR)
	Local Wildlife Site (LWS)/Site of Importance for Nature Conservation (SINC)
	Special Areas of Conservation (SAC)
	Sites of Special Scientific Interest (SSSI)

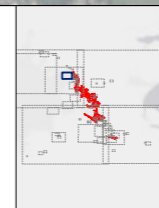

Client	
Project	LOWER THAMES CROSSING

Status	DCO APPLICATION	Original Size	A3	Revision	P02
Application Document Number	TR010032/APP/6.3	Scale	1:13,000		
Drawing Title	Figure 2 - Designated sites affected by nitrogen deposition Page 75 of 89				
Drawing Number	HE540039-CJV-EBD-SZP_EGNE00000000-DR-LE-60091				

Z:\Environment\Environmental Statement\08\_Terrestrial Biodiversity\Nitrogen Deposition appendix plates\HE540039-CJV-EBD-SZP\_EGNE00000000-DR-LE-60091 - Fig.2 - Designated sites affected by nitrogen deposition.aprx

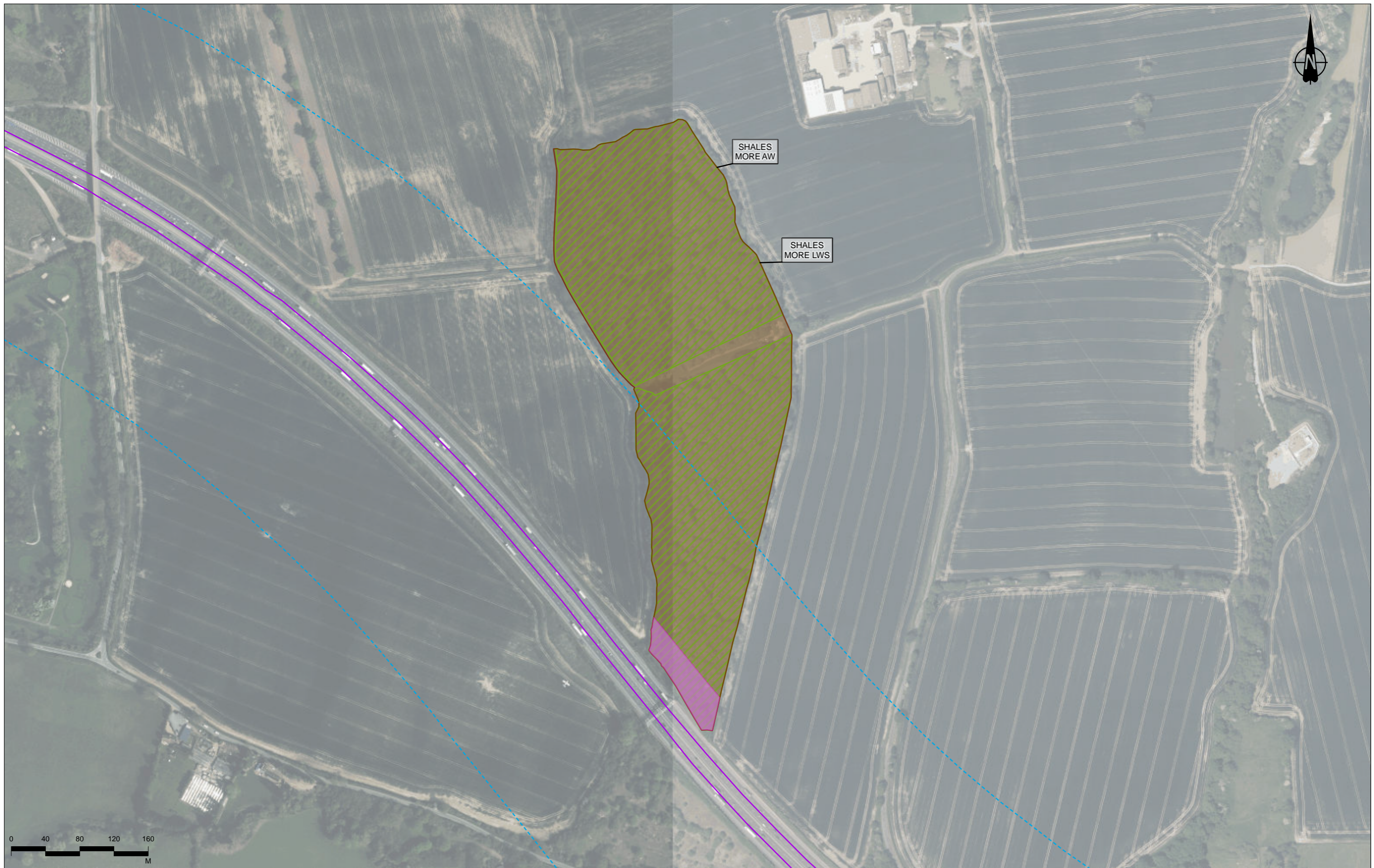

Contains Ordnance Survey data. © Crown copyright and database rights 2022. Ordnance Survey 100030649.  
Contains public sector information licensed under the Open Government Licence v3.0.  
© Black & Veatch International Ltd 2022.

Rev	Status	Rev. Date	Purpose of revision	Drawn	Chkd	Apprv'd
P02	S8	13/10/2022	DCO Application	CD	LA	BF

**Legend**

- Operational and Construction ARN - 200m buffer
- Operational Affected Road Network (ARN)

- Operation - Nitrogen affected area (N deposition increase > 0.4kg N/ha/yr)
- Designated Sites**
- Ancient Woodland (AW)

- Local Nature Reserve (LNR)
- Local Wildlife Site (LWS)/Site of Importance for Nature Conservation (SINC)

- Special Areas of Conservation (SAC)
- Sites of Special Scientific Interest (SSSI)



Client

Project **LOWER THAMES CROSSING**

Status	DCO APPLICATION	Original Size	A3	Revision	P02
Application Document Number	TR010032/APP/6.3	Scale	1:4,000		
Drawing Title	Figure 2 - Designated sites affected by nitrogen deposition Page 76 of 89				
Drawing Number	HE540039-CJV-EBD-SZP_EGNE00000000-DR-LE-60091				



STRAWBERRY FARM WOOD SINC

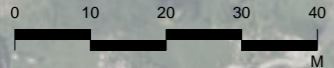

Contains Ordnance Survey data. © Crown copyright and database rights 2022. Ordnance Survey 100030649.  
Contains public sector information licensed under the Open Government Licence v3.0.  
© Black & Veatch International Ltd 2022.

Rev	Status	Rev. Date	Purpose of revision	Drawn	Chkd	Apprv'd
P02	S8	13/10/2022	DCO Application	CD	LA	BF

**Legend**

- Operational and Construction ARN - 200m buffer
- Construction Affected Road Network (ARN)
- Operational Affected Road Network (ARN)

- Operation - Nitrogen affected area (N deposition increase > 0.4kg N/ha/yr)
- Designated Sites**
- Ancient Woodland (AW)

- Local Nature Reserve (LNR)
- Local Wildlife Site (LWS)/Site of Importance for Nature Conservation (SINC)
- Special Areas of Conservation (SAC)

- Sites of Special Scientific Interest (SSSI)



Client

Project  
**LOWER THAMES CROSSING**

Status	DCO APPLICATION	Original Size	A3	Revision	P02
Application Document Number	TR010032/APP/6.3	Scale	1:1,000		
Drawing Title	Figure 2 - Designated sites affected by nitrogen deposition Page 77 of 89				
Drawing Number	HE540039-CJV-EBD-SZP_EGNE00000000-DR-LE-60091				

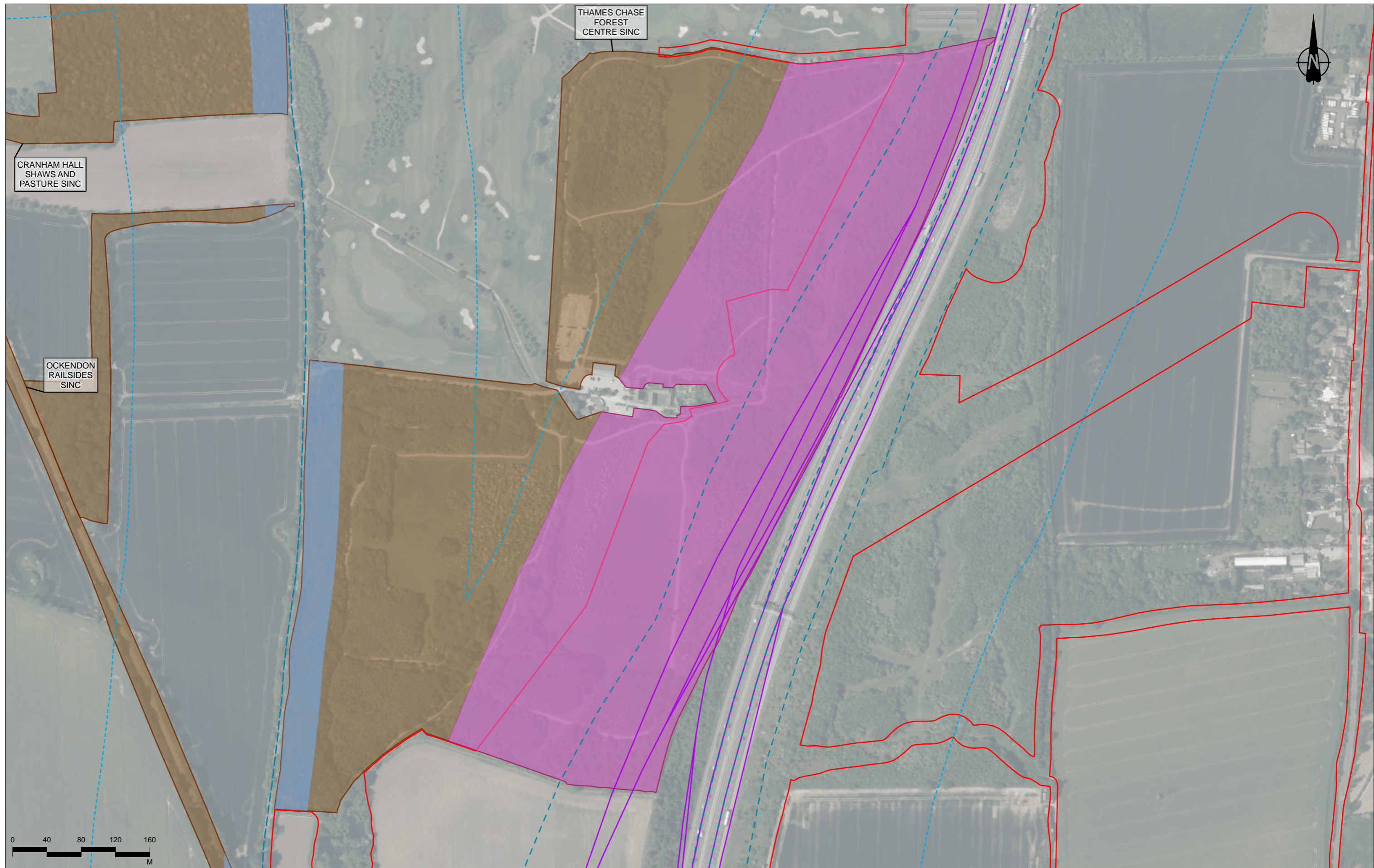

Contains Ordnance Survey data. © Crown copyright and database rights 2022. Ordnance Survey 100030649.  
Contains public sector information licensed under the Open Government Licence v3.0.  
© Black & Veatch International Ltd 2022.

P02	S8	13/10/2022	DCO Application	CD	LA	BF
Rev	Status	Rev. Date	Purpose of revision	Drawn	Chkd	Apprv'd

<b>Legend</b>	Operational Affected Road Network (ARN)	Operation - Nitrogen affected area (N deposition increase > 0.4kg N/ha/yr)	Local Wildlife Site (LWS)/Site of Importance for Nature Conservation (SINC)
Order Limits	Construction - Nitrogen affected area (N deposition increase > 0.4kg N/ha/yr)	<b>Designated Sites</b>	Special Areas of Conservation (SAC)
Operational and Construction ARN - 200m buffer	Construction Affected Road Network (ARN)	Ancient Woodland (AW)	Sites of Special Scientific Interest (SSSI)
Construction Affected Road Network (ARN)		Local Nature Reserve (LNR)	



Client  
**national highways**

Project  
**LOWER THAMES CROSSING**

Status	DCO APPLICATION	Original Size	A3	Revision	P02
Application Document Number	TR010032/APP/6.3	Scale	1:4,000		
Drawing Title	Figure 2 - Designated sites affected by nitrogen deposition Page 78 of 89				
Drawing Number	HE540039-CJV-EBD-SZP_EGNE0000000-DR-LE-60091				

Z:\Environment\Environmental Statement\08\_Terrestrial Biodiversity\Nitrogen Deposition appendix plates\HE540039-CJV-EBD-SZP\_EGNE0000000-DR-LE-60091 - Fig.2 - Designated sites affected by nitrogen deposition.aprx



THE OAKS LWS

INGREBOURNE VALLEY SINC

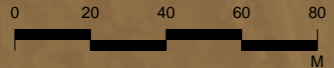

Contains Ordnance Survey data. © Crown copyright and database rights 2022. Ordnance Survey 100030649.  
Contains public sector information licensed under the Open Government Licence v3.0.  
© Black & Veatch International Ltd 2022.

Rev	Status	Rev. Date	Purpose of revision	Drawn	Chkd	Apprv'd
P02	S8	13/10/2022	DCO Application	CD	LA	BF

**Legend**

- Operational and Construction ARN - 200m buffer
- Construction Affected Road Network (ARN)
- Operational Affected Road Network (ARN)

Operation - Nitrogen affected area (N deposition increase > 0.4kg N/ha/yr)

**Designated Sites**

- Ancient Woodland (AW)

- Local Nature Reserve (LNR)
- Local Wildlife Site (LWS)/Site of Importance for Nature Conservation (SINC)
- Special Areas of Conservation (SAC)

Sites of Special Scientific Interest (SSSI)



Client

Project **LOWER THAMES CROSSING**

Status	DCO APPLICATION	Original Size	A3	Revision	P02
Application Document Number	TR010032/APP/6.3	Scale	1:2,000		
Drawing Title	Figure 2 - Designated sites affected by nitrogen deposition Page 79 of 89				
Drawing Number	HE540039-CJV-EBD-SZP_EGNE00000000-DR-LE-60091				





Contains Ordnance Survey data. © Crown copyright and database rights 2022. Ordnance Survey 100030649.  
Contains public sector information licensed under the Open Government Licence v3.0.  
© Black & Veatch International Ltd 2022.

Rev	Status	Rev. Date	Purpose of revision	Drawn	Chkd	Apprv'd
P02	S8	13/10/2022	DCO Application	CD	LA	BF

Legend	
	Operational and Construction ARN - 200m buffer
	Operational Affected Road Network (ARN)
	Operation - Nitrogen affected area (N deposition increase > 0.4kg N/ha/yr)
<b>Designated Sites</b>	
	Ancient Woodland (AW)
	Local Nature Reserve (LNR)
	Local Wildlife Site (LWS)/Site of Importance for Nature Conservation (SINC)
	Special Areas of Conservation (SAC)
	Sites of Special Scientific Interest (SSSI)



Client

Project  
**LOWER THAMES CROSSING**

Status	DCO APPLICATION	Original Size	A3	Revision	P02
Application Document Number	TR010032/APP/6.3	Scale	1:2,000		
Drawing Title	Figure 2 - Designated sites affected by nitrogen deposition Page 80 of 89				
Drawing Number	HE540039-CJV-EBD-SZP_EGNE00000000-DR-LE-60091				

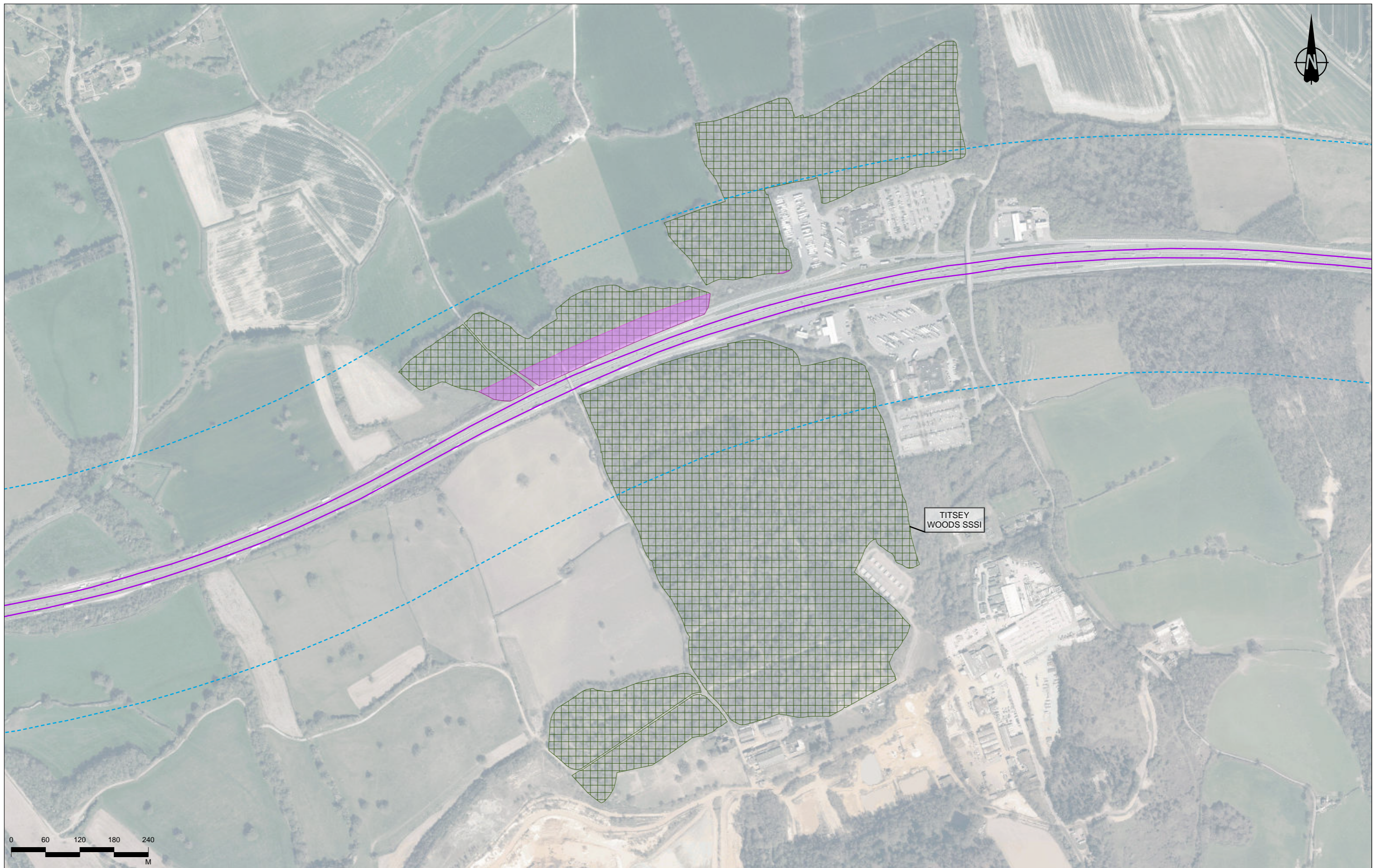

Contains Ordnance Survey data. © Crown copyright and database rights 2022. Ordnance Survey 100030649.  
Contains public sector information licensed under the Open Government Licence v3.0.  
© Black & Veatch International Ltd 2022.

P02	S8	13/10/2022	DCO Application	CD	LA	BF
Rev	Status	Rev. Date	Purpose of revision	Drawn	Chkd	Apprv'd

Legend	
	Operational and Construction ARN - 200m buffer
	Operational Affected Road Network (ARN)
	Operation - Nitrogen affected area (N deposition increase > 0.4kg N/ha/yr)
	Designated Sites
	Ancient Woodland (AW)
	Local Nature Reserve (LNR)
	Local Wildlife Site (LWS)/Site of Importance for Nature Conservation (SINC)
	Special Areas of Conservation (SAC)
	Sites of Special Scientific Interest (SSSI)

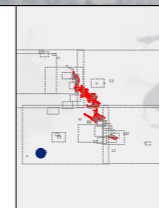

Client

Project

**LOWER THAMES CROSSING**

Status	DCO APPLICATION	Original Size	A3	Revision	P02
Application Document Number	TR010032/APP/6.3	Scale	1:6,000		
Drawing Title	Figure 2 - Designated sites affected by nitrogen deposition Page 81 of 89				
Drawing Number	HE540039-CJV-EBD-SZP_EGNE00000000-DR-LE-60091				

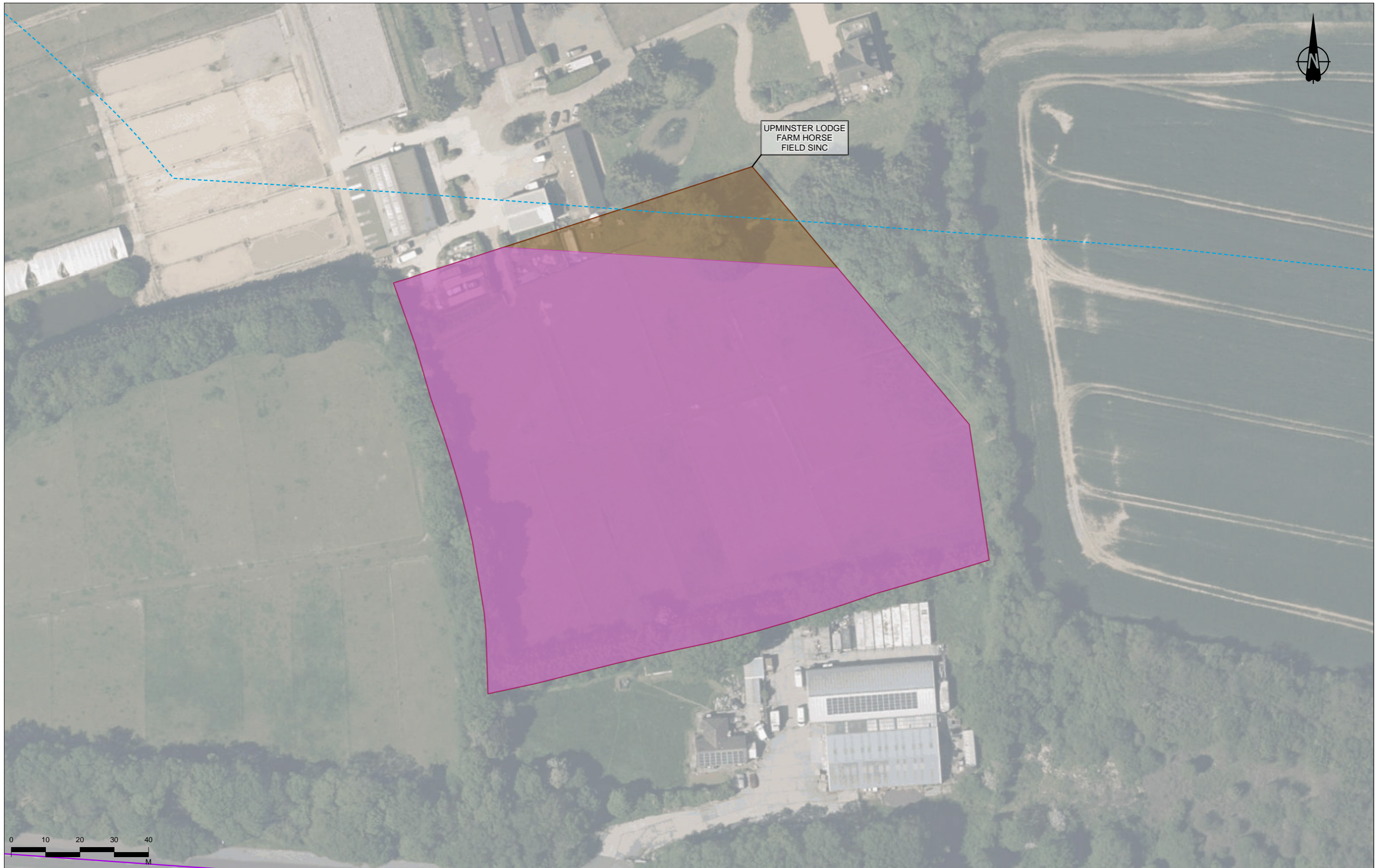

Contains Ordnance Survey data. © Crown copyright and database rights 2022. Ordnance Survey 100030649.  
Contains public sector information licensed under the Open Government Licence v3.0.  
© Black & Veatch International Ltd 2022.

P02	S8	13/10/2022	DCO Application	CD	LA	BF
Rev	Status	Rev. Date	Purpose of revision	Drawn	Chkd	Apprv'd

**Legend**

Operational and Construction ARN - 200m buffer

Operation - Nitrogen affected area (N deposition increase > 0.4kg N/ha/yr)

**Designated Sites**

Ancient Woodland (AW)

Local Nature Reserve (LNR)

Local Wildlife Site (LWS)/Site of Importance for Nature Conservation (SINC)

Special Areas of Conservation (SAC)

Sites of Special Scientific Interest (SSSI)



Client  
**national highways**

Project  
**LOWER THAMES CROSSING**

Status	DCO APPLICATION	Original Size	A3	Revision	P02
Application Document Number	TR010032/APP/6.3	Scale	1:1,000		
Drawing Title	Figure 2 - Designated sites affected by nitrogen deposition Page 82 of 89				
Drawing Number	HE540039-CJV-EBD-SZP_EGNE00000000-DR-LE-60091				



Contains Ordnance Survey data. © Crown copyright and database rights 2022. Ordnance Survey 100030649.  
Contains public sector information licensed under the Open Government Licence v3.0.  
© Blackby International Ltd 2022.

P02	S8	13/10/2022	DCO Application	CD	LA	BF
Rev	Status	Rev. Date	Purpose of revision	Drawn	Chkd	Apprv'd

Operational and Construction ARN - 200m buffer	Operation - Nitrogen affected area (N deposition increase > 0.4kg N/ha/yr)	Local Nature Reserve (LNR)	Special Areas of Conservation (SAC)
Operational Affected Road Network (ARN)	<b>Designated Sites</b>	Local Wildlife Site (LWS)/Site of Importance for Nature Conservation (SINC)	Sites of Special Scientific Interest (SSSI)
	Ancient Woodland (AW)		



Client

Project  
**LOWER THAMES CROSSING**

Status	DCO APPLICATION	Original Size	A3	Revision	P02
Application Document Number	TR010032/APP/6.3	Scale	1:4,000		
Drawing Title	Figure 2 - Designated sites affected by nitrogen deposition Page 83 of 89				
Drawing Number	HE540039-CJV-EBD-SZP_EGNE0000000-DR-LE-60091				



Contains Ordnance Survey data. © Crown copyright and database rights 2022. Ordnance Survey 100030649.  
Contains public sector information licensed under the Open Government Licence v3.0.  
© Blackly International Ltd 2022.

P02	S8	13/10/2022	DCO Application	CD	LA	BF
Rev	Status	Rev. Date	Purpose of revision	Drawn	Chkd	Apprv'd

<b>Legend</b> Operational and Construction ARN - 200m buffer Operational Affected Road Network (ARN)	Operation - Nitrogen affected area (N deposition increase > 0.4kg N/ha/yr) <b>Designated Sites</b> Ancient Woodland (AW)	Local Nature Reserve (LNR) Local Wildlife Site (LWS)/Site of Importance for Nature Conservation (SINC)	Special Areas of Conservation (SAC) Sites of Special Scientific Interest (SSSI)
--	--	---	--



Client  
 national highways  
 Project  
**LOWER THAMES CROSSING**

Status	DCO APPLICATION	Original Size	A3	Revision	P02
Application Document Number	TR010032/APP/6.3	Scale	1:18,000		
Drawing Title	Figure 2 - Designated sites affected by nitrogen deposition Page 84 of 89				
Drawing Number	HE540039-CJV-EBD-SZP_EGNE00000000-DR-LE-60091				

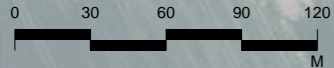

Contains Ordnance Survey data. © Crown copyright and database rights 2022. Ordnance Survey 100030649.  
Contains public sector information licensed under the Open Government Licence v3.0.  
© Black & Veatch International Ltd 2022.

Rev	Status	Rev. Date	Purpose of revision	Drawn	Chkd	Apprv'd
P02	S8	13/10/2022	DCO Application	CD	LA	BF

Legend	
Order Limits	Operation - Nitrogen affected area (N deposition increase > 0.4kg N/ha/yr)
Operational and Construction ARN - 200m buffer	<b>Designated Sites</b>
Operational Affected Road Network (ARN)	Ancient Woodland (AW)
Local Nature Reserve (LNR)	Local Wildlife Site (LWS)/Site of Importance for Nature Conservation (SINC)
Special Areas of Conservation (SAC)	Sites of Special Scientific Interest (SSSI)



Client

Project  
**LOWER THAMES CROSSING**

Status	DCO APPLICATION	Original Size	A3	Revision	P02
Application Document Number	TR010032/APP/6.3	Scale	1:3,000		
Drawing Title	Figure 2 - Designated sites affected by nitrogen deposition Page 85 of 89				
Drawing Number	HE540039-CJV-EBD-SZP_EGNE00000000-DR-LE-60091				

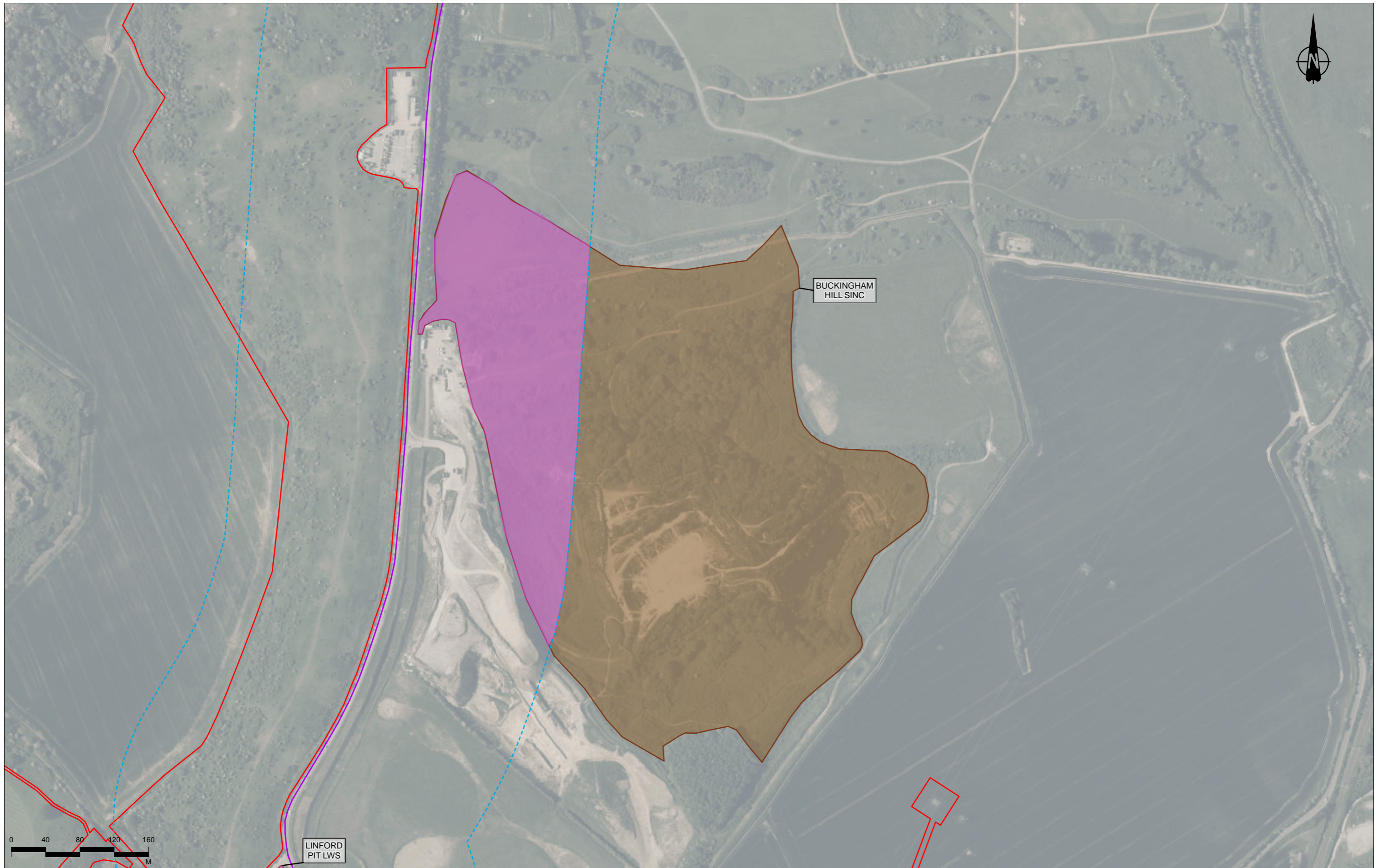

Contains Ordnance Survey data. © Crown copyright and database rights 2022. Ordnance Survey 100030649.  
Contains public sector information licensed under the Open Government Licence v3.0.  
© Black & Veatch International Ltd 2022.

Rev	Status	Rev. Date	Purpose of revision	Drawn	Chkd	Appr'd
P02	S8	13/10/2022	DCO Application	CD	LA	BF

Legend	
Order Limits	Operation - Nitrogen affected area (N deposition increase > 0.4kg N/ha/yr)
Operational and Construction ARN - 200m buffer	<b>Designated Sites</b>
Operational Affected Road Network (ARN)	Ancient Woodland (AW)
Local Nature Reserve (LNR)	Local Wildlife Site (LWS)/Site of Importance for Nature Conservation (SINC)
Special Areas of Conservation (SAC)	Sites of Special Scientific Interest (SSSI)



Client

Project  
**LOWER THAMES CROSSING**

Status	DCO APPLICATION	Original Size	A3	Revision	P02
Application Document Number	TR010032/APP/6.3	Scale	1:4,000		
Drawing Title	Figure 2 - Designated sites affected by nitrogen deposition Page 86 of 89				
Drawing Number	HE540039-CJV-EBD-SZP_EGNE00000000-DR-LE-60091				

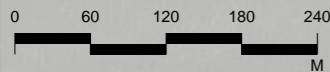
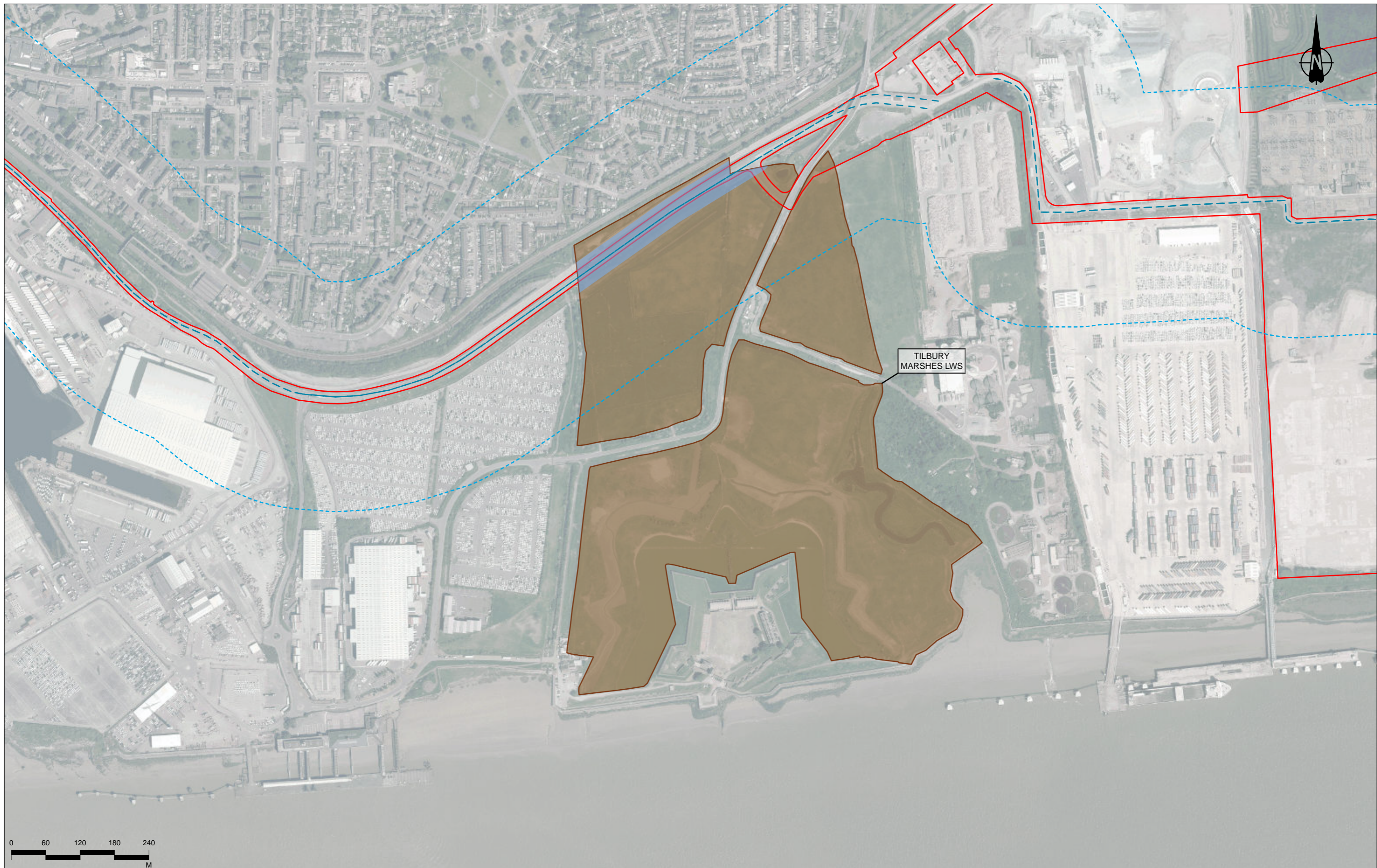

Contains Ordnance Survey data. © Crown copyright and database rights 2022. Ordnance Survey 100030649.  
Contains public sector information licensed under the Open Government Licence v3.0.  
© Black & Veatch International Ltd 2022.

**Legend**

- Order Limits
- Operational and Construction ARN - 200m buffer
- Construction Affected Road Network (ARN)
- Construction - Nitrogen affected area (N deposition increase > 0.4kg N/ha/yr)
- Designated Sites
- Ancient Woodland (AW)
- Local Nature Reserve (LNR)
- Local Wildlife Site (LWS)/Site of Importance for Nature Conservation (SINC)
- Special Areas of Conservation (SAC)
- Sites of Special Scientific Interest (SSSI)

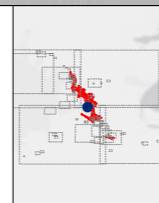

Client  
  
 Project  
**LOWER THAMES CROSSING**

Status	DCO APPLICATION	Original Size	Revision
Application Document Number	TR010032/APP/6.3	A3	P02
Drawing Title	Figure 2 - Designated sites affected by nitrogen deposition Page 87 of 89		
Drawing Number	HE540039-CJV-EBD-SZP_EGNE00000000-DR-LE-60091		

P02	S8	13/10/2022	DCO Application	CD	LA	BF
Rev	Status	Rev. Date	Purpose of revision	Drawn	Chkd	Appr'd



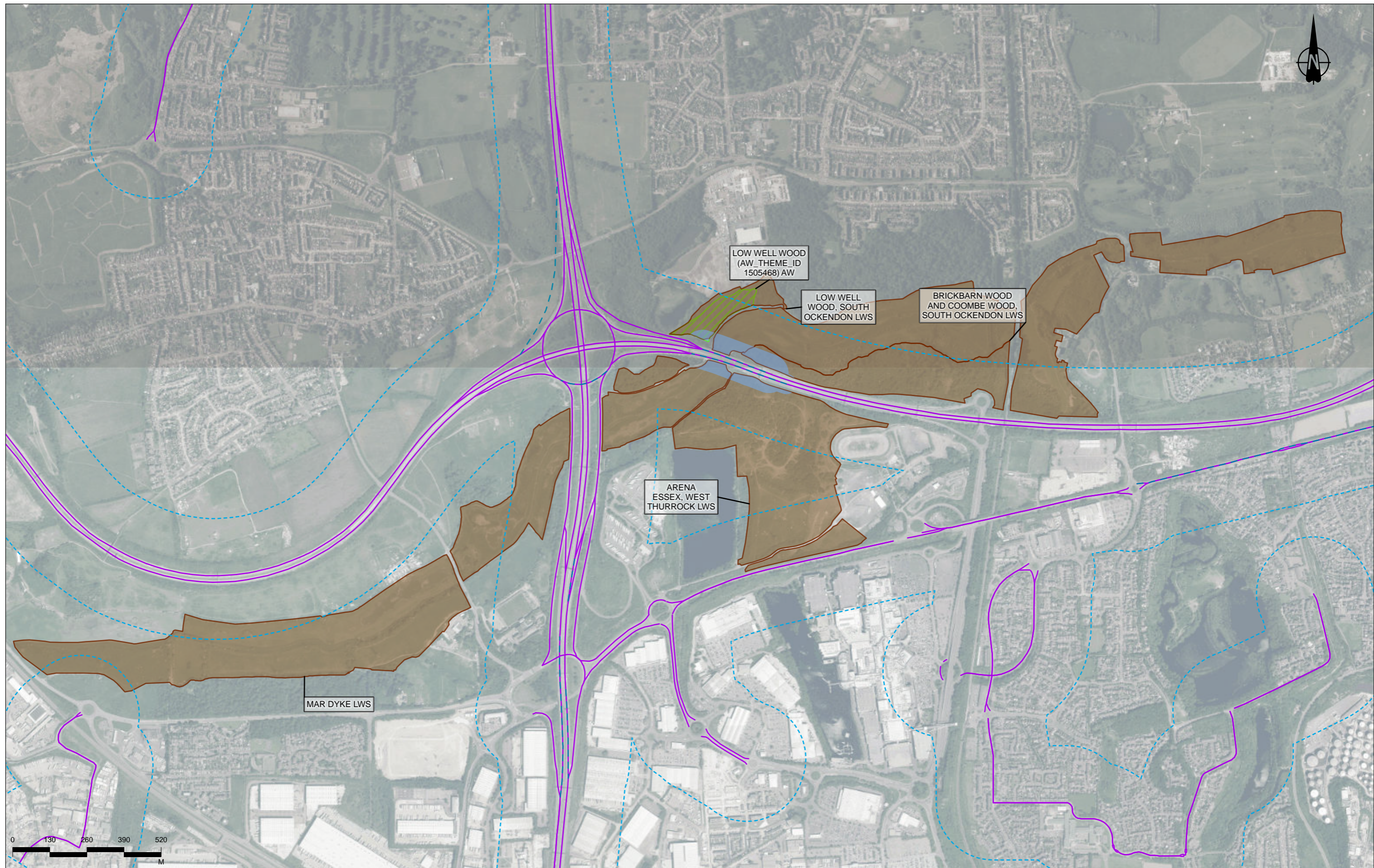

Contains Ordnance Survey data. © Crown copyright and database rights 2022. Ordnance Survey 100030649.  
Contains public sector information licensed under the Open Government Licence v3.0.  
© Black & Veatch International Ltd 2022.

Rev	Status	Rev. Date	Purpose of revision	Drawn	Chkd	Apprv'd
P02	S8	13/10/2022	DCO Application	CD	LA	BF

Legend	
	Operational and Construction ARN - 200m buffer
	Construction Affected Road Network (ARN)
	Operational Affected Road Network (ARN)
	Construction - Nitrogen affected area (N deposition increase > 0.4kg N/ha/yr)
<b>Designated Sites</b>	
	Ancient Woodland (AW)
	Local Nature Reserve (LNR)
	Local Wildlife Site (LWS)/Site of Importance for Nature Conservation (SINC)
	Special Areas of Conservation (SAC)
	Sites of Special Scientific Interest (SSSI)



Client

Project  
**LOWER THAMES CROSSING**

Status	DCO APPLICATION	Original Size	A3	Revision	P02
Application Document Number	TR010032/APP/6.3	Scale	1:12,000		
Drawing Title	Figure 2 - Designated sites affected by nitrogen deposition Page 88 of 89				
Drawing Number	HE540039-CJV-EBD-SZP_EGNE00000000-DR-LE-60091				

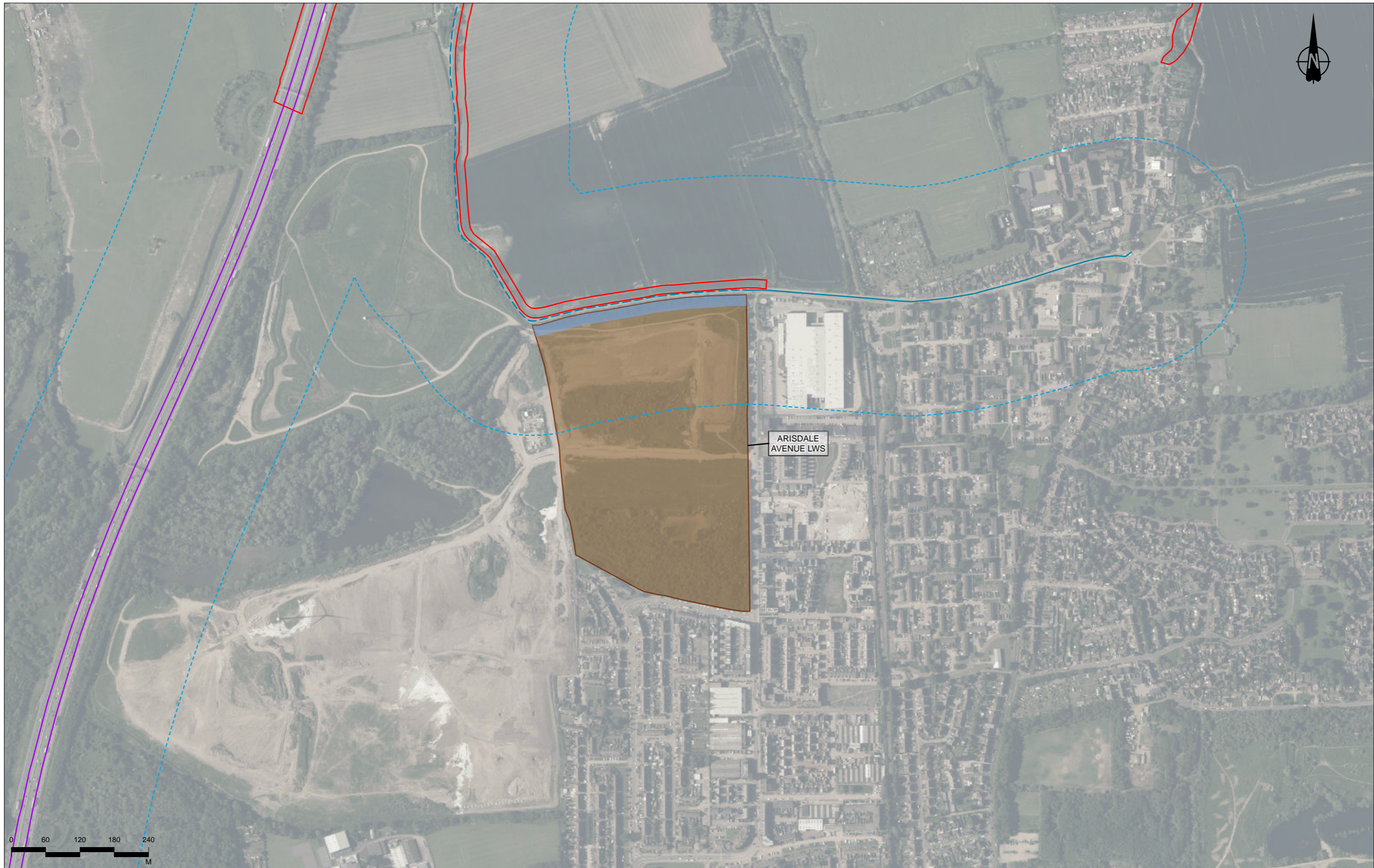

Contains Ordnance Survey data. © Crown copyright and database rights 2022. Ordnance Survey 100030649.  
Contains public sector information licensed under the Open Government Licence v3.0.  
© Black & Veatch International Ltd 2022.

Rev	Status	Rev. Date	Purpose of revision	Drawn	Chkd	Apprv'd
P02	S8	13/10/2022	DCO Application	CD	LA	BF

Legend	
Order Limits	Construction - Nitrogen affected area (N deposition increase > 0.4kg N/ha/yr)
Operational and Construction ARN - 200m buffer	Local Nature Reserve (LNR)
Construction Affected Road Network (ARN)	Local Wildlife Site (LWS)/Site of Importance for Nature Conservation (SINC)
Designated Sites	Special Areas of Conservation (SAC)
Ancient Woodland (AW)	Sites of Special Scientific Interest (SSSI)

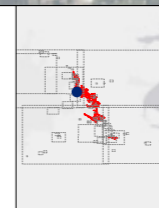

Client  
 national highways

Project  
**LOWER THAMES CROSSING**

Status	DCO APPLICATION	Original Size	A3	Revision	P02
Application Document Number	TR010032/APP/6.3	Scale	1:6,000		
Drawing Title	Figure 2 - Designated sites affected by nitrogen deposition Page 89 of 89				
Drawing Number	HE540039-CJV-EBD-SZP_EGNE00000000-DR-LE-60091				

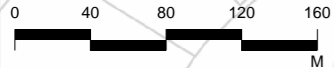

Contains Ordnance Survey data. © Crown copyright and database rights 2022. Ordnance Survey 100030649  
Contains public sector information licensed under the Open Government Licence v3.0  
© Black & Veatch International Ltd 2022

Rev	Status	Rev. Date	Purpose of revision	Drawn	Chkd	Apprv'd
P02	S8	13/10/2022	DCO Application	CD	LA	BF

Legend	
Order Limits	Operational Affected Road Network (ARN)
Operational and Construction ARN - 200m buffer	Ancient Woodland (AW)
Construction Affected Road Network (ARN)	Local Wildlife Site (LWS)/Site of Importance for Nature Conservation (SINC)
Local Nature Reserve (LNR)	Special Areas of Conservation (SAC)
	Sites of Special Scientific Interest (SSSI)

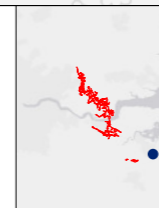

Client  
**national highways**

Project  
**LOWER THAMES CROSSING**

Status	DCO APPLICATION	Original Size	A3	Revision	P02
Application Document Number	TR010032/APP/6.3	Scale	1:4,000		
Drawing Title	Figure 3 - Overlapping designated sites				
	Page 1 of 19				
Drawing Number	HE540039-CJV-EBD-SZP_EGNE00000000-DR-LE-60093				

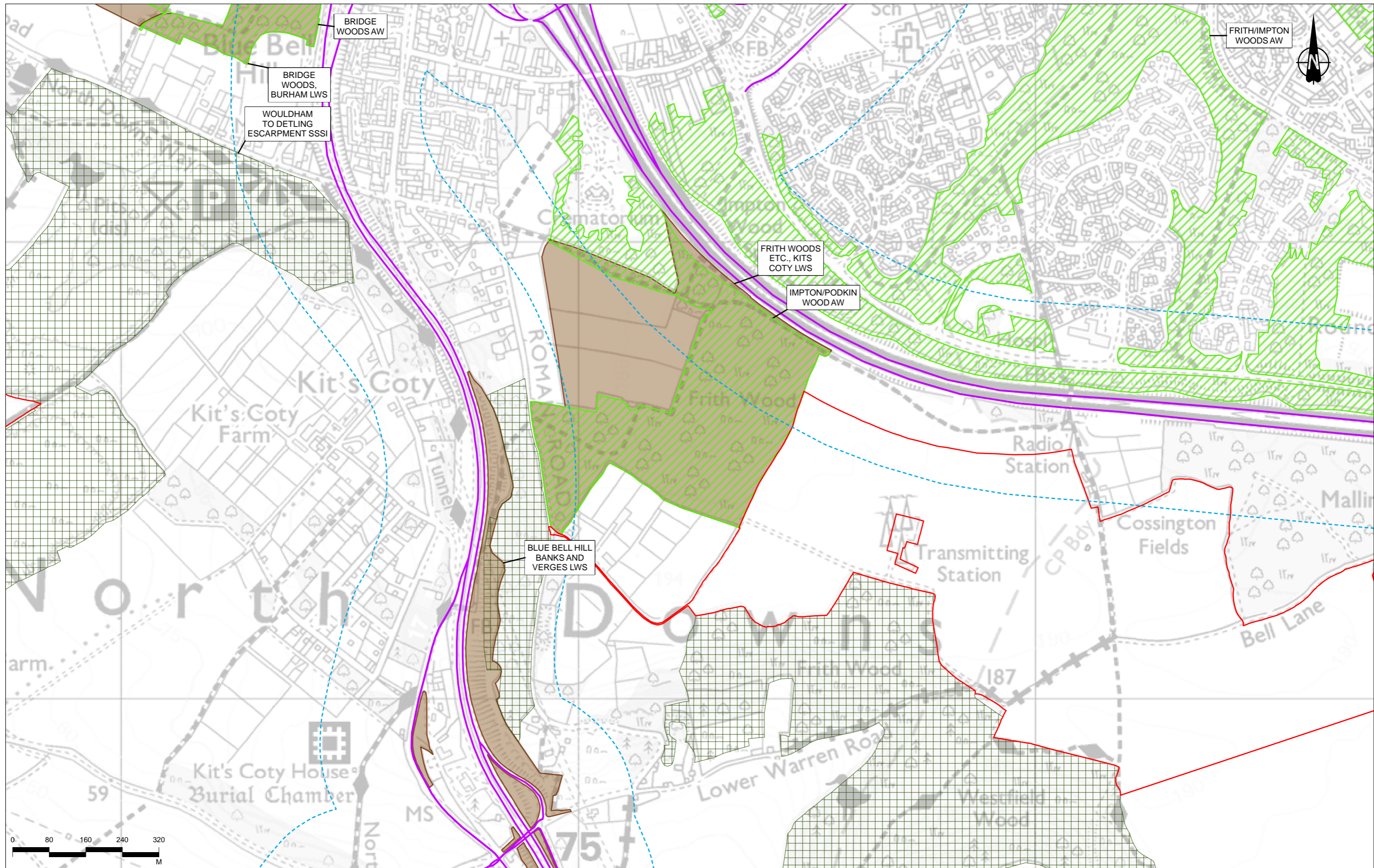

Contains Ordnance Survey data. © Crown copyright and database rights 2022. Ordnance Survey 100030649  
Contains public sector information licensed under the Open Government Licence v3.0  
© Bentley International Ltd 2022

P02	S8	13/10/2022	DCO Application	CD	LA	BF
Rev	Status	Rev. Date	Purpose of revision	Drawn	Chkd	Apprvd

**Legend**

- Order Limits
- Operational and Construction ARN - 200m buffer
- Construction Affected Road Network (ARN)
- Operational Affected Road Network (ARN)
- Designated Sites**
- Ancient Woodland (AW)
- Local Nature Reserve (LNR)
- Local Wildlife Site (LWS)/Site of Importance for Nature Conservation (SINC)
- Special Areas of Conservation (SAC)
- Sites of Special Scientific Interest (SSSI)

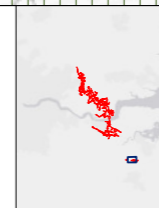

Client  
**national highways**

Project  
**LOWER THAMES CROSSING**

Status	DCO APPLICATION	Original Size	A3	Revision	P02
Application Document Number	TR010032/APP/6.3	Scale	1:7,500		
Drawing Title	Figure 3 - Overlapping designated sites				
Drawing Number	HE540039-CJV-EBD-SZP_EGNE00000000-DR-LE-60093				
Page 2 of 19					

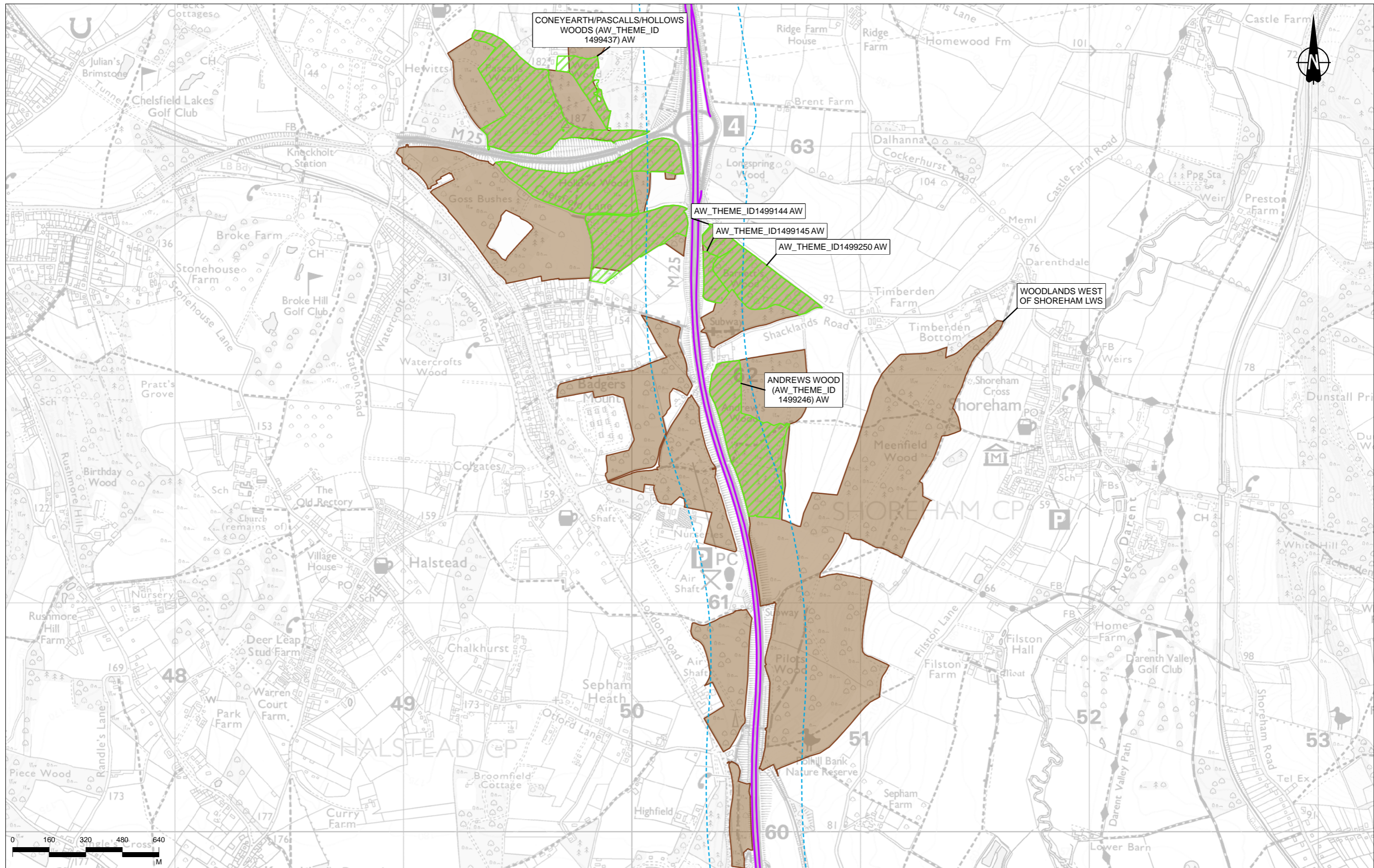

Contains Ordnance Survey data. © Crown copyright and database rights 2022. Ordnance Survey 100030649  
Contains public sector information licensed under the Open Government Licence v3.0  
© Bentley International Ltd 2022

Rev	Status	Rev. Date	Purpose of revision	Drawn	Chkd	Apprv'd
P02	S8	13/10/2022	DCO Application	CD	LA	BF

Legend	
Order Limits	Operational Affected Road Network (ARN)
Operational and Construction ARN - 200m buffer	Designated Sites
Construction Affected Road Network (ARN)	Ancient Woodland (AW)
	Local Nature Reserve (LNR)
	Local Wildlife Site (LWS)/Site of Importance for Nature Conservation (SINC)
	Special Areas of Conservation (SAC)
	Sites of Special Scientific Interest (SSSI)

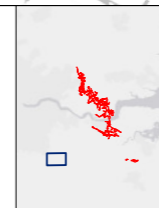

Client  
**national highways**

Project  
**LOWER THAMES CROSSING**

Status	DCO APPLICATION	Original Size	A3	Revision	P02
Application Document Number	TR010032/APP/6.3	Scale	1:15,000		
Drawing Title	Figure 3 - Overlapping designated sites				
	Page 3 of 19				
Drawing Number	HE540039-CJV-EBD-SZP_EGNE00000000-DR-LE-60093				

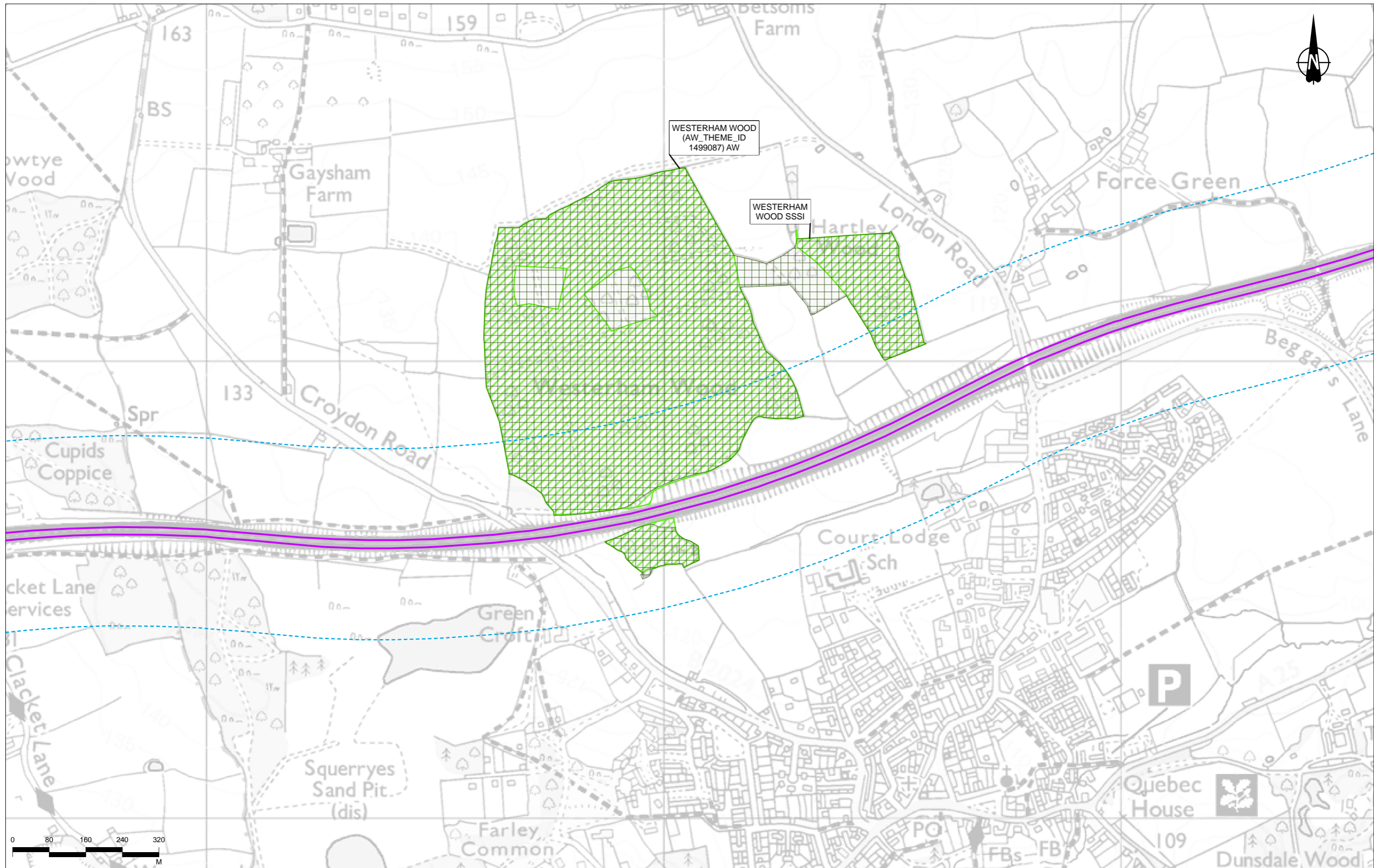

Contains Ordnance Survey data. © Crown copyright and database rights 2022. Ordnance Survey 100030649  
Contains public sector information licensed under the Open Government Licence v3.0  
© Bentley International Ltd 2022

Rev	Status	Rev. Date	Purpose of revision	Drawn	Chkd	Apprv'd
P02	S8	13/10/2022	DCO Application	CD	LA	BF

Legend	
Order Limits	Ancient Woodland (AW)
Operational and Construction ARN - 200m buffer	Sites of Special Scientific Interest (SSSI)
Construction Affected Road Network (ARN)	Local Wildlife Site (LWS)/Site of Importance for Nature Conservation (SINC)
Designated Sites	Special Areas of Conservation (SAC)
Local Nature Reserve (LNR)	Sites of Special Scientific Interest (SSSI)

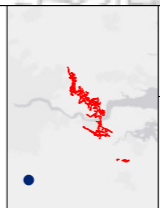

Client  
**national highways**

Project  
**LOWER THAMES CROSSING**

Status	DCO APPLICATION	Original Size	A3	Revision	P02
Application Document Number	TR010032/APP/6.3	Scale	1:7,500		
Drawing Title	Figure 3 - Overlapping designated sites				
Drawing Number	HE540039-CJV-EBD-SZP_EGNE00000000-DR-LE-60093				
Page 4 of 19					

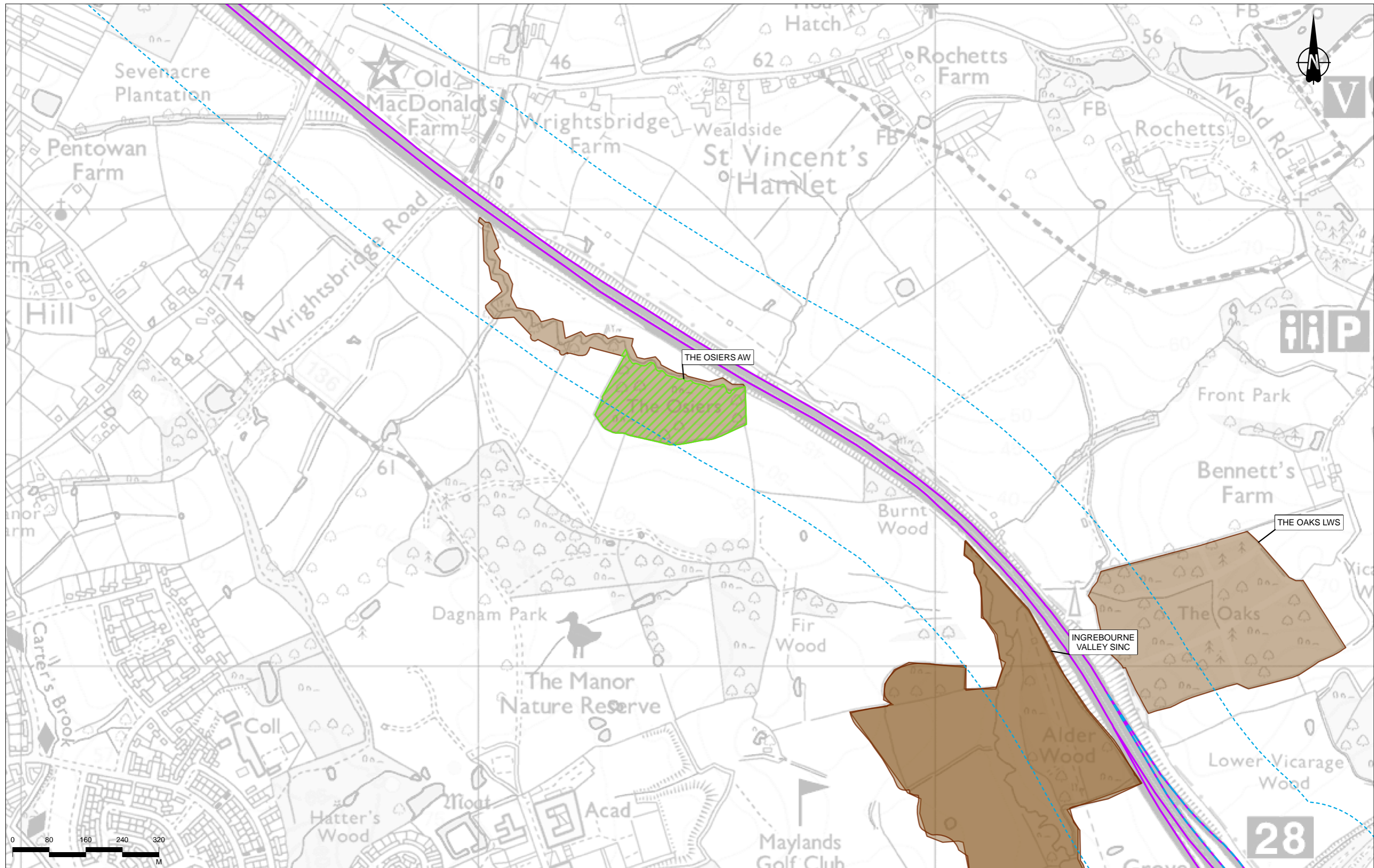

Contains Ordnance Survey data. © Crown copyright and database rights 2022. Ordnance Survey 100030649  
Contains public sector information licensed under the Open Government Licence v3.0  
© Bentley International Ltd 2022

P02	S8	13/10/2022	DCO Application	CD	LA	BF
Rev	Status	Rev. Date	Purpose of revision	Drawn	Chkd	Apprvd

<p><b>Legend</b></p> <ul style="list-style-type: none"> <li>Order Limits</li> <li>Operational and Construction ARN - 200m buffer</li> <li>Construction Affected Road Network (ARN)</li> </ul>	<p>Operational Affected Road Network (ARN)</p> <p><b>Designated Sites</b></p> <ul style="list-style-type: none"> <li>Ancient Woodland (AW)</li> <li>Local Nature Reserve (LNR)</li> </ul>	<ul style="list-style-type: none"> <li>Local Wildlife Site (LWS)/Site of Importance for Nature Conservation (SINC)</li> <li>Special Areas of Conservation (SAC)</li> <li>Sites of Special Scientific Interest (SSSI)</li> </ul>
---	---	---

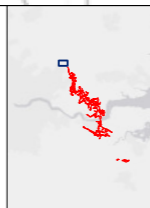

Client

Project  
**LOWER THAMES CROSSING**

Status	DCO APPLICATION	Original Size	A3	Revision	P02
Application Document Number	TR010032/APP/6.3	Scale	1:7,500		
Drawing Title	Figure 3 - Overlapping designated sites				
Drawing Number	HE540039-CJV-EBD-SZP_EGNE00000000-DR-LE-60093				
Page 5 of 19					

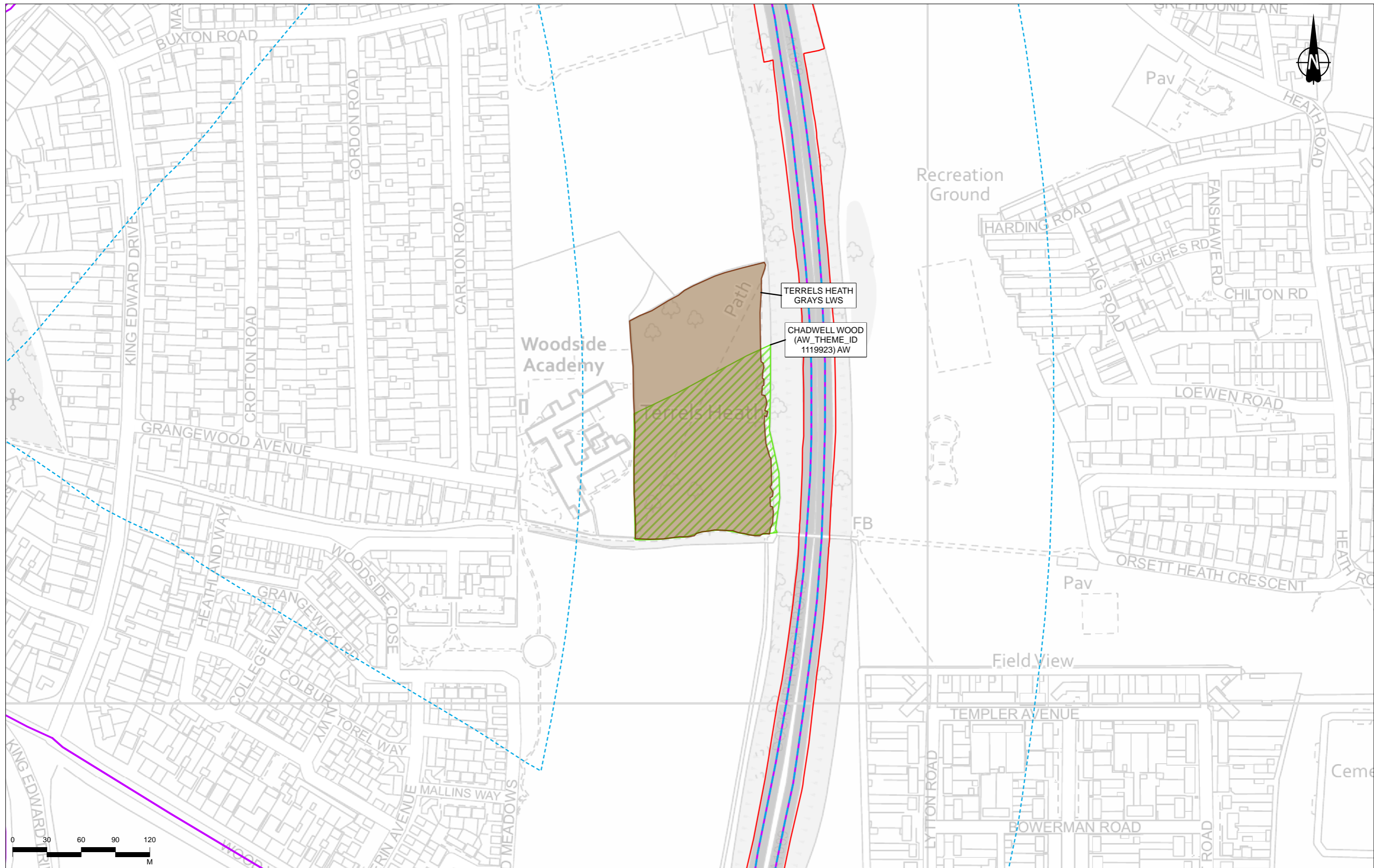

Contains Ordnance Survey data. © Crown copyright and database rights 2022. Ordnance Survey 100030649  
Contains public sector information licensed under the Open Government Licence v3.0  
© Bentley International Ltd 2022

Rev	Status	Rev. Date	Purpose of revision	Drawn	Chkd	Apprvd
P02	S8	13/10/2022	DCO Application	CD	LA	BF

Legend	
Order Limits	Operational Affected Road Network (ARN)
Operational and Construction ARN - 200m buffer	Ancient Woodland (AW)
Construction Affected Road Network (ARN)	Local Wildlife Site (LWS)/Site of Importance for Nature Conservation (SINC)
Designated Sites	Special Areas of Conservation (SAC)
Ancient Woodland (AW)	Sites of Special Scientific Interest (SSI)
Local Nature Reserve (LNR)	

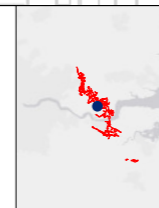

Client  
**national highways**

Project  
**LOWER THAMES CROSSING**

Status	DCO APPLICATION	Original Size	A3	Revision	P02
Application Document Number	TR010032/APP/6.3	Scale	1:3,000		
Drawing Title	Figure 3 - Overlapping designated sites				
	Page 6 of 19				
Drawing Number	HE540039-CJV-EBD-SZP_EGNE00000000-DR-LE-60093				



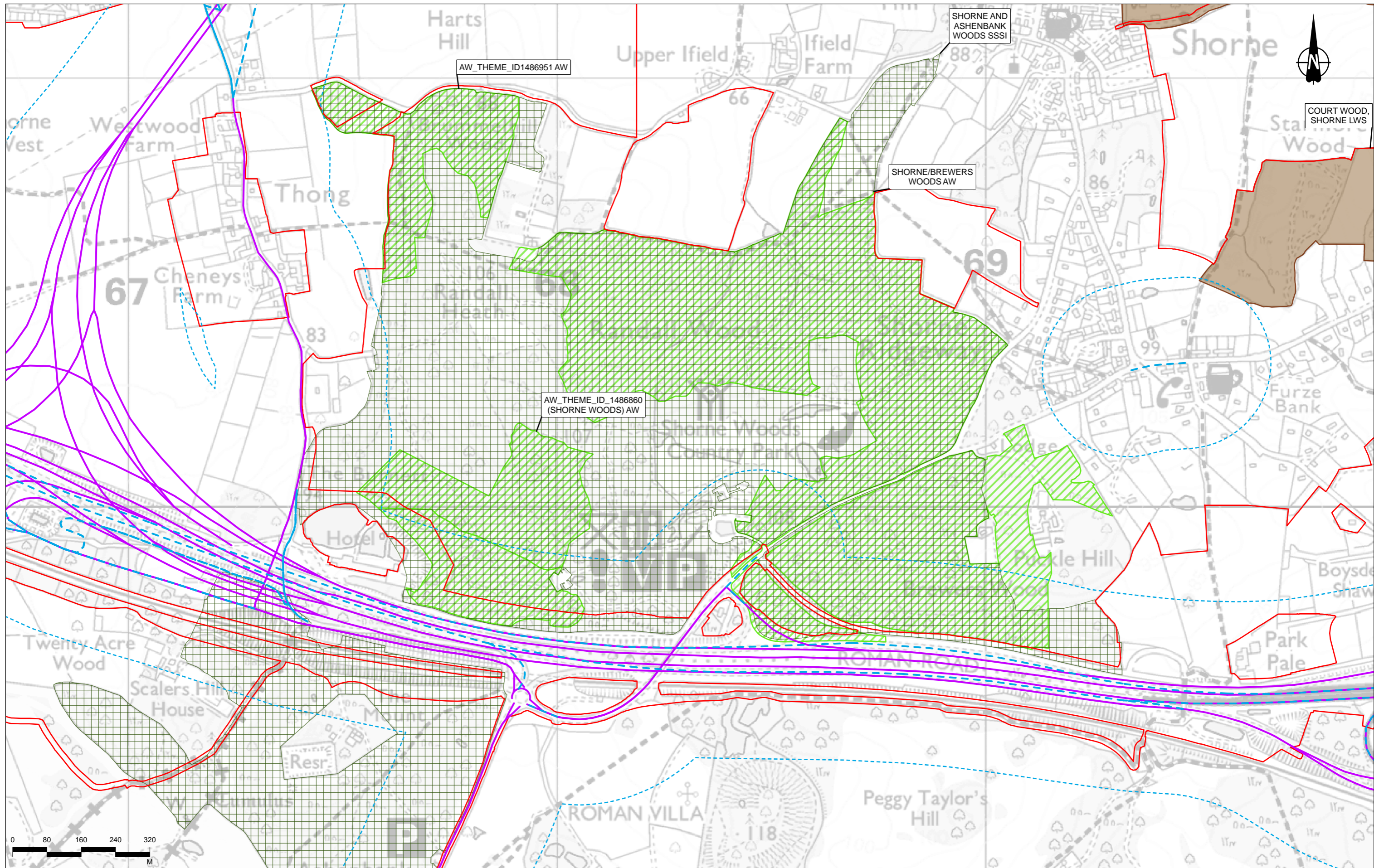

Contains Ordnance Survey data. © Crown copyright and database rights 2022. Ordnance Survey 100030649  
Contains public sector information licensed under the Open Government Licence v3.0  
© Bentley International Ltd 2022

Rev	Status	Rev. Date	Purpose of revision	Drawn	Chkd	Apprvd
P02	S8	13/10/2022	DCO Application	CD	LA	BF

Legend	
Order Limits	Operational Affected Road Network (ARN)
Operational and Construction ARN - 200m buffer	Ancient Woodland (AW)
Construction Affected Road Network (ARN)	Local Wildlife Site (LWS)/Site of Importance for Nature Conservation (SINC)
Designated Sites	Special Areas of Conservation (SAC)
Local Nature Reserve (LNR)	Sites of Special Scientific Interest (SSSI)

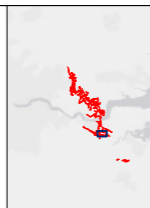

Client  
**national highways**

Project  
**LOWER THAMES CROSSING**

Status	DCO APPLICATION	Original Size	A3	Revision	P02
Application Document Number	TR010032/APP/6.3	Scale	1:8,000		
Drawing Title	Figure 3 - Overlapping designated sites				
Drawing Number	HE540039-CJV-EBD-SZP_EGNE00000000-DR-LE-60093				
Page 7 of 19					

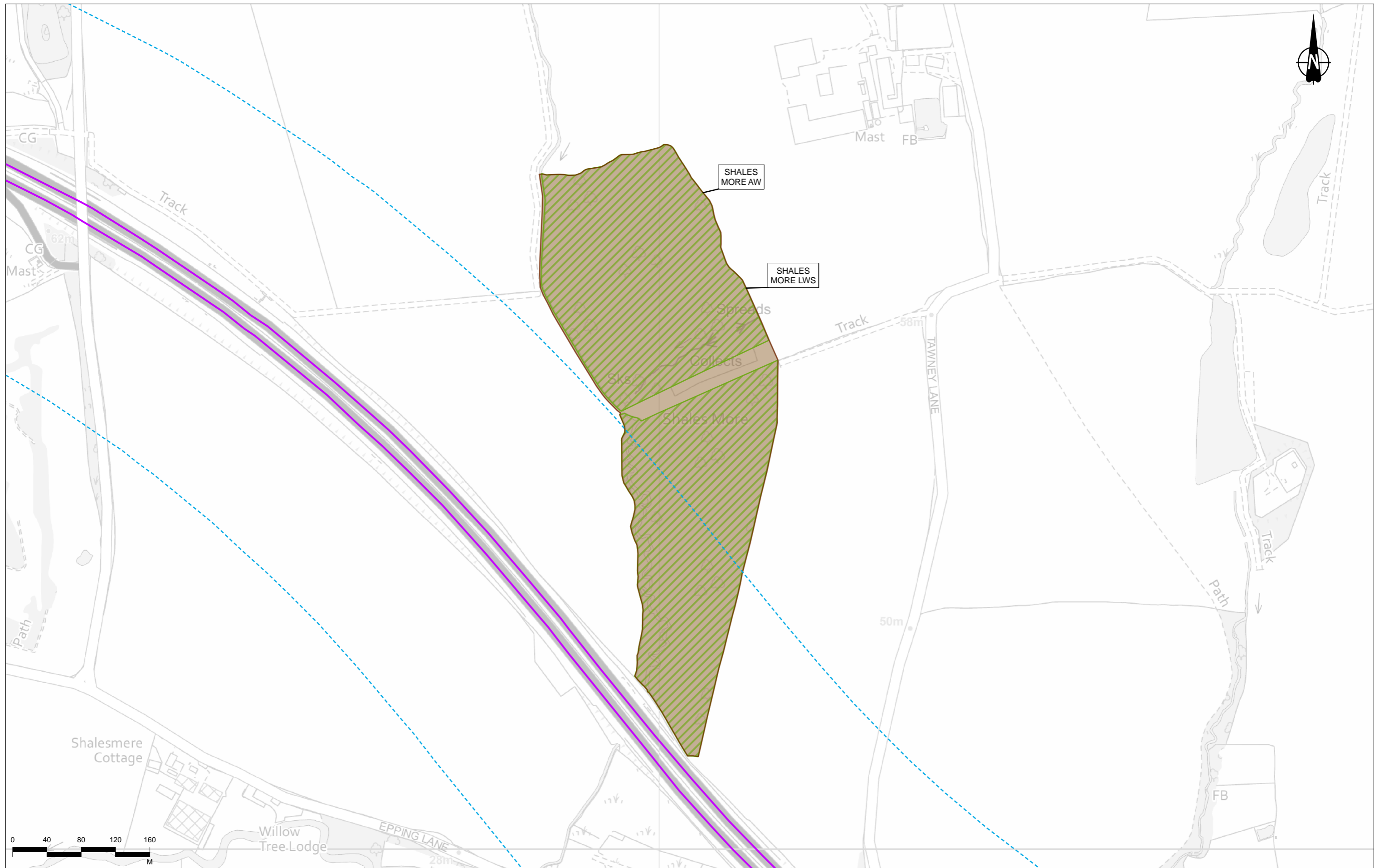

Contains Ordnance Survey data. © Crown copyright and database rights 2022. Ordnance Survey 100030649  
Contains public sector information licensed under the Open Government Licence v3.0  
© Bentley International Ltd 2022

Rev	Status	Rev. Date	Purpose of revision	Drawn	Chkd	Apprv'd
P02	S8	13/10/2022	DCO Application	CD	LA	BF

Legend	
Order Limits	Operational Affected Road Network (ARN)
Operational and Construction ARN - 200m buffer	Ancient Woodland (AW)
Construction Affected Road Network (ARN)	Local Nature Reserve (LNR)
Local Wildlife Site (LWS)/Site of Importance for Nature Conservation (SINC)	Special Areas of Conservation (SAC)
Ancient Woodland (AW)	Sites of Special Scientific Interest (SSSI)
Local Nature Reserve (LNR)	

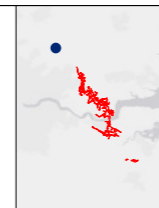

Client  
**national highways**

Project  
**LOWER THAMES CROSSING**

Status	DCO APPLICATION	Original Size	A3	Revision	P02
Application Document Number	TR010032/APP/6.3	Scale	1:4,000		
Drawing Title	Figure 3 - Overlapping designated sites				
	Page 8 of 19				
Drawing Number	HE540039-CJV-EBD-SZP_EGNE00000000-DR-LE-60093				

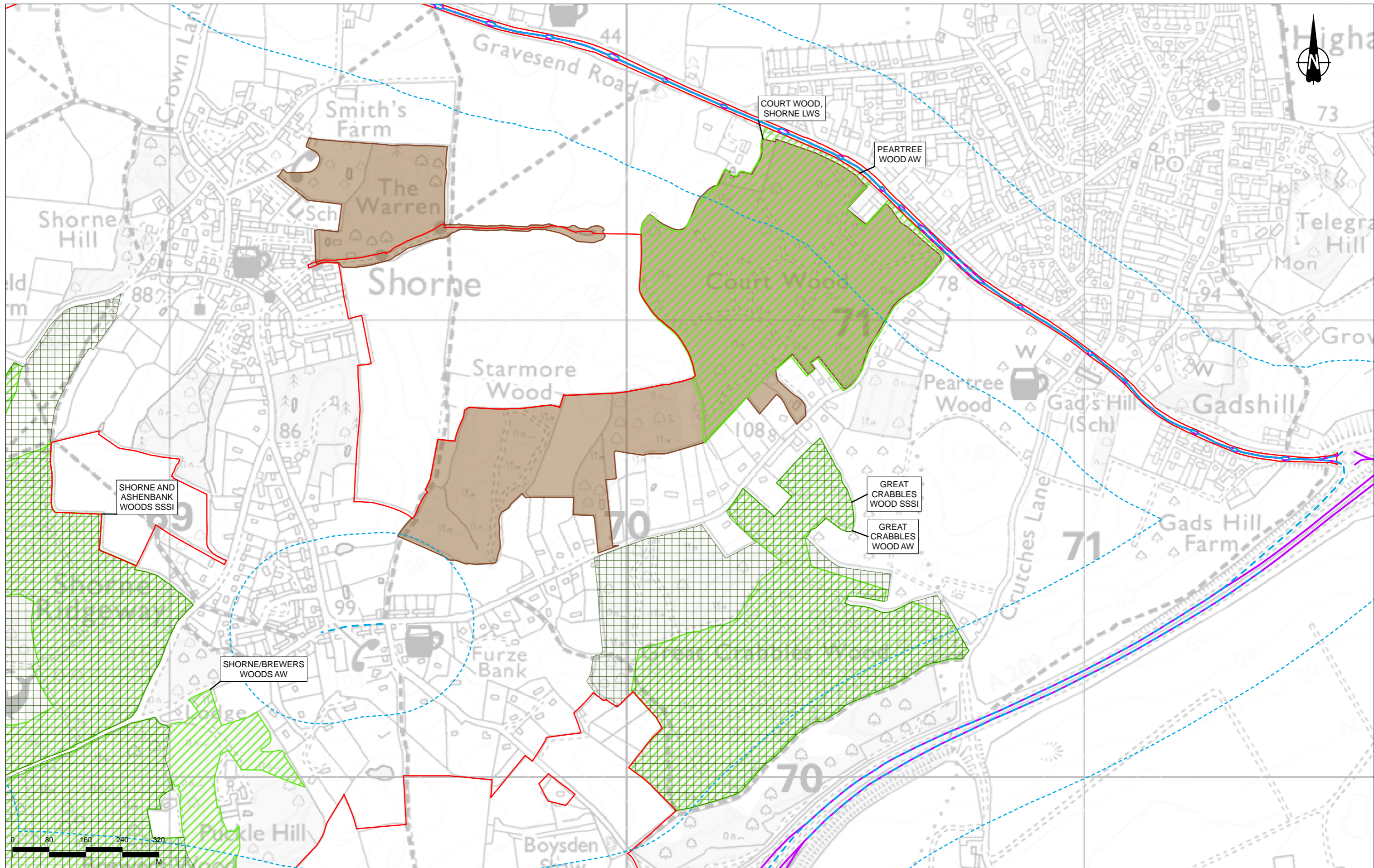

Contains Ordnance Survey data. © Crown copyright and database rights 2022. Ordnance Survey 100030649  
Contains public sector information licensed under the Open Government Licence v3.0  
© Bentley International Ltd 2022

P02	S8	13/10/2022	DCO Application	CD	LA	BF
Rev	Status	Rev. Date	Purpose of revision	Drawn	Chkd	Apprv'd

Order Limits	Operational Affected Road Network (ARN)	Local Wildlife Site (LWS)/Site of Importance for Nature Conservation (SINC)
Operational and Construction ARN - 200m buffer	<b>Designated Sites</b>	Special Areas of Conservation (SAC)
Construction Affected Road Network (ARN)	Ancient Woodland (AW)	Sites of Special Scientific Interest (SSSI)
	Local Nature Reserve (LNR)	

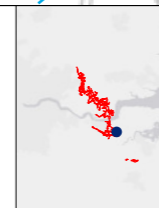

Client  
**national highways**

Project  
**LOWER THAMES CROSSING**

Status	DCO APPLICATION	Original Size	A3	Revision	P02
Application Document Number	TR010032/APP/6.3	Scale	1:7,500		
Drawing Title	Figure 3 - Overlapping designated sites				
	Page 9 of 19				
Drawing Number	HE540039-CJV-EBD-SZP_EGNE00000000-DR-LE-60093				

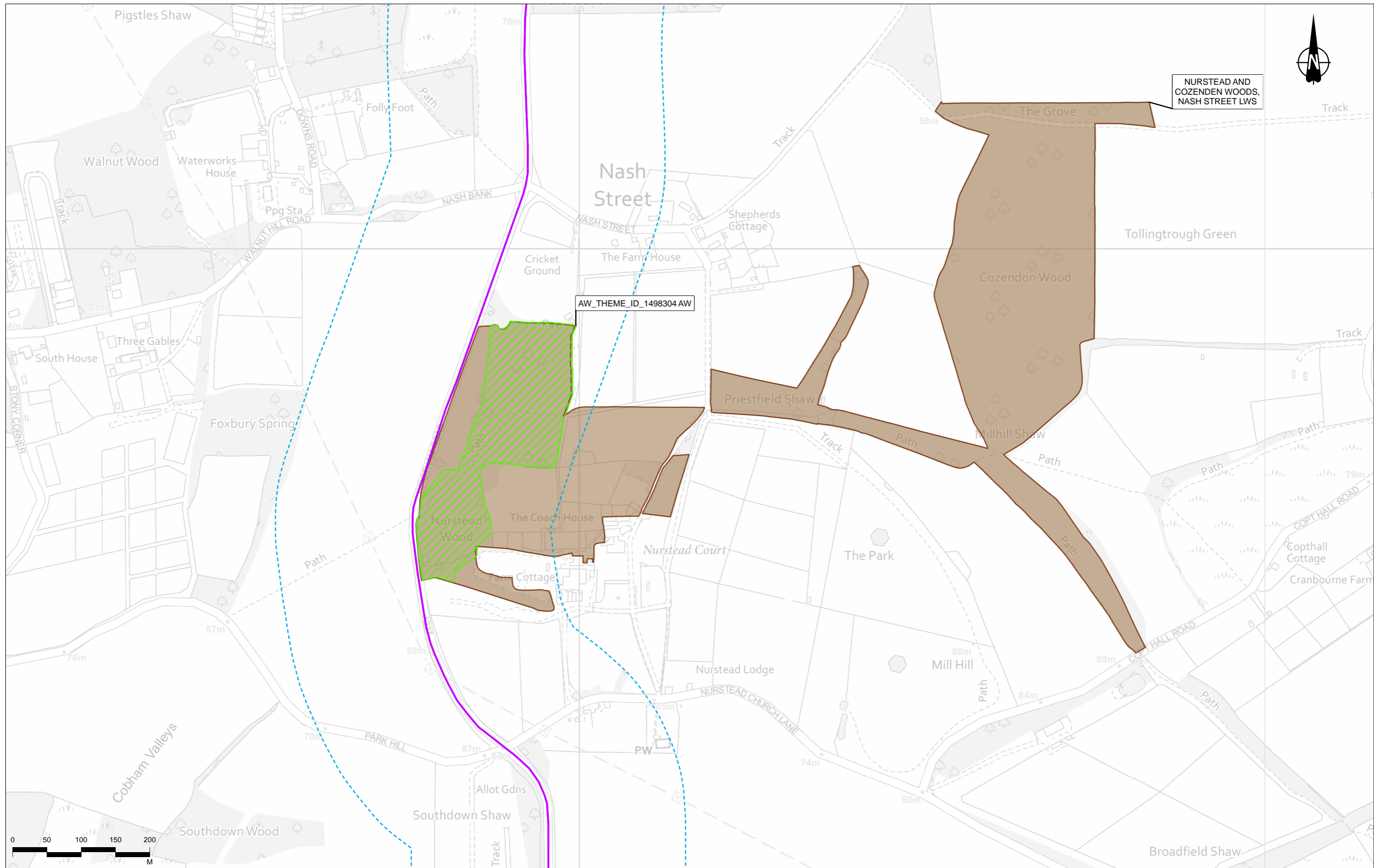

Contains Ordnance Survey data. © Crown copyright and database rights 2022. Ordnance Survey 100030649  
Contains public sector information licensed under the Open Government Licence v3.0  
© Bentley International Ltd 2022

Rev	Status	Rev. Date	Purpose of revision	Drawn	Chkd	Apprv'd
P02	S8	13/10/2022	DCO Application	CD	LA	BF

Legend	
Order Limits	Operational Affected Road Network (ARN)
Operational and Construction ARN - 200m buffer	Ancient Woodland (AW)
Construction Affected Road Network (ARN)	Local Wildlife Site (LWS)/Site of Importance for Nature Conservation (SINC)
Ancient Woodland (AW)	Special Areas of Conservation (SAC)
Local Nature Reserve (LNR)	Sites of Special Scientific Interest (SSSI)

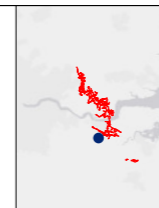

Client  
**national highways**

Project  
**LOWER THAMES CROSSING**

Status	DCO APPLICATION	Original Size	A3	Revision	P02
Application Document Number	TR010032/APP/6.3	Scale	1:5,000		
Drawing Title	Figure 3 - Overlapping designated sites				
Page 10 of 19					
Drawing Number	HE540039-CJV-EBD-SZP_EGNE0000000-DR-LE-60093				

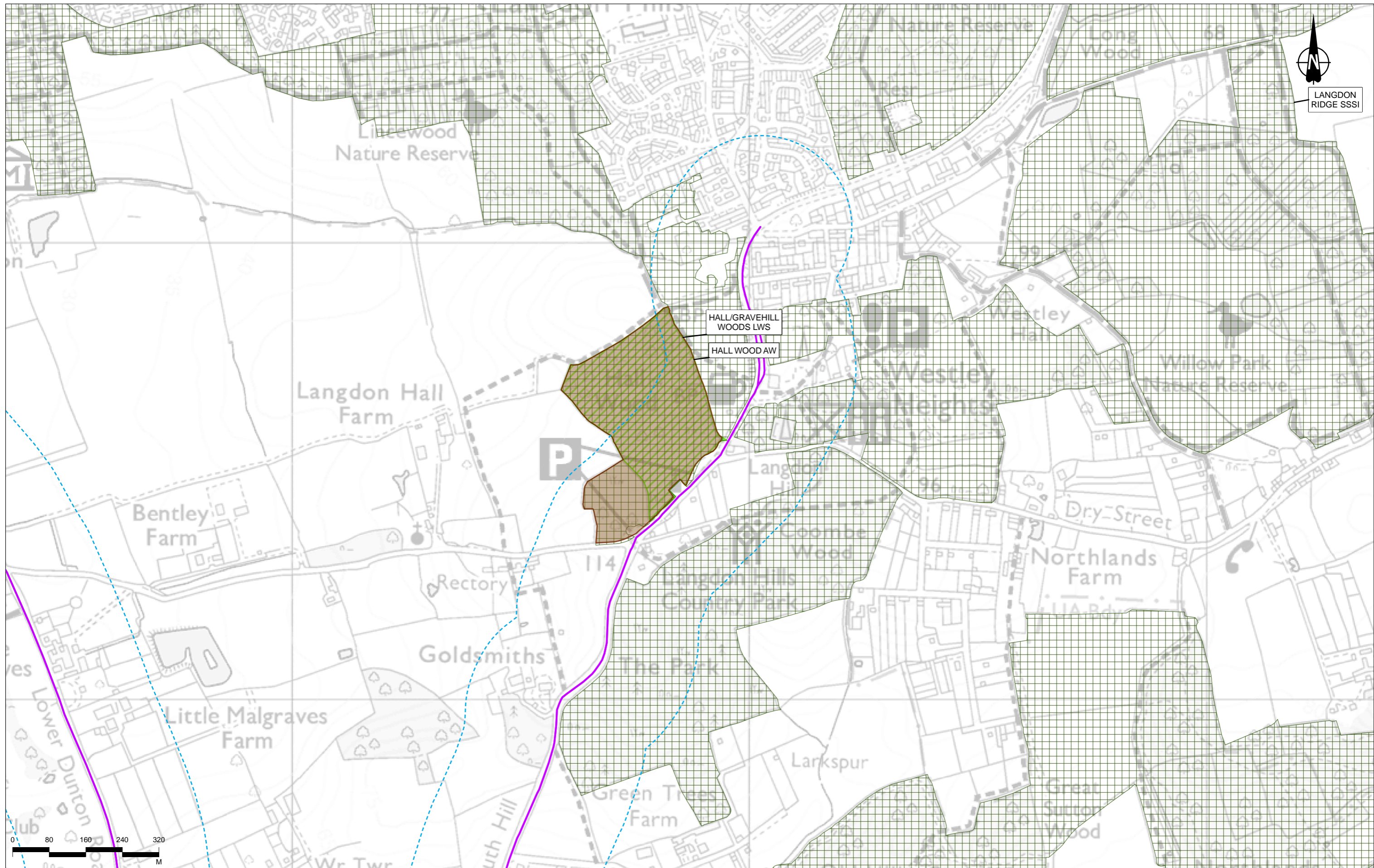



Contains Ordnance Survey data. © Crown copyright and database rights 2022. Ordnance Survey 100030649  
 Contains public sector information licensed under the Open Government Licence v3.0  
 © Bentley International Ltd 2022

**Legend**

- Order Limits
- Operational and Construction ARN - 200m buffer
- Construction Affected Road Network (ARN)
- Operational Affected Road Network (ARN)
- Ancient Woodland (AW)
- Local Nature Reserve (LNR)
- Local Wildlife Site (LWS)/Site of Importance for Nature Conservation (SINC)
- Special Areas of Conservation (SAC)
- Sites of Special Scientific Interest (SSSI)

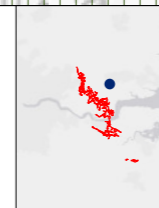
Rev	Status	Rev. Date	Purpose of revision	Drawn	Chkd	Appr'd
P02	S8	13/10/2022	DCO Application	CD	LA	BF



Client  
  
 Project  
**LOWER THAMES CROSSING**

Status	DCO APPLICATION	Original Size	A3	Revision	P02
Application Document Number	TR010032/APP/6.3	Scale	1:7,500		
Drawing Title	Figure 3 - Overlapping designated sites				
Drawing Number	HE540039-CJV-EBD-SZP_EGNE00000000-DR-LE-60093				
Page 11 of 19					

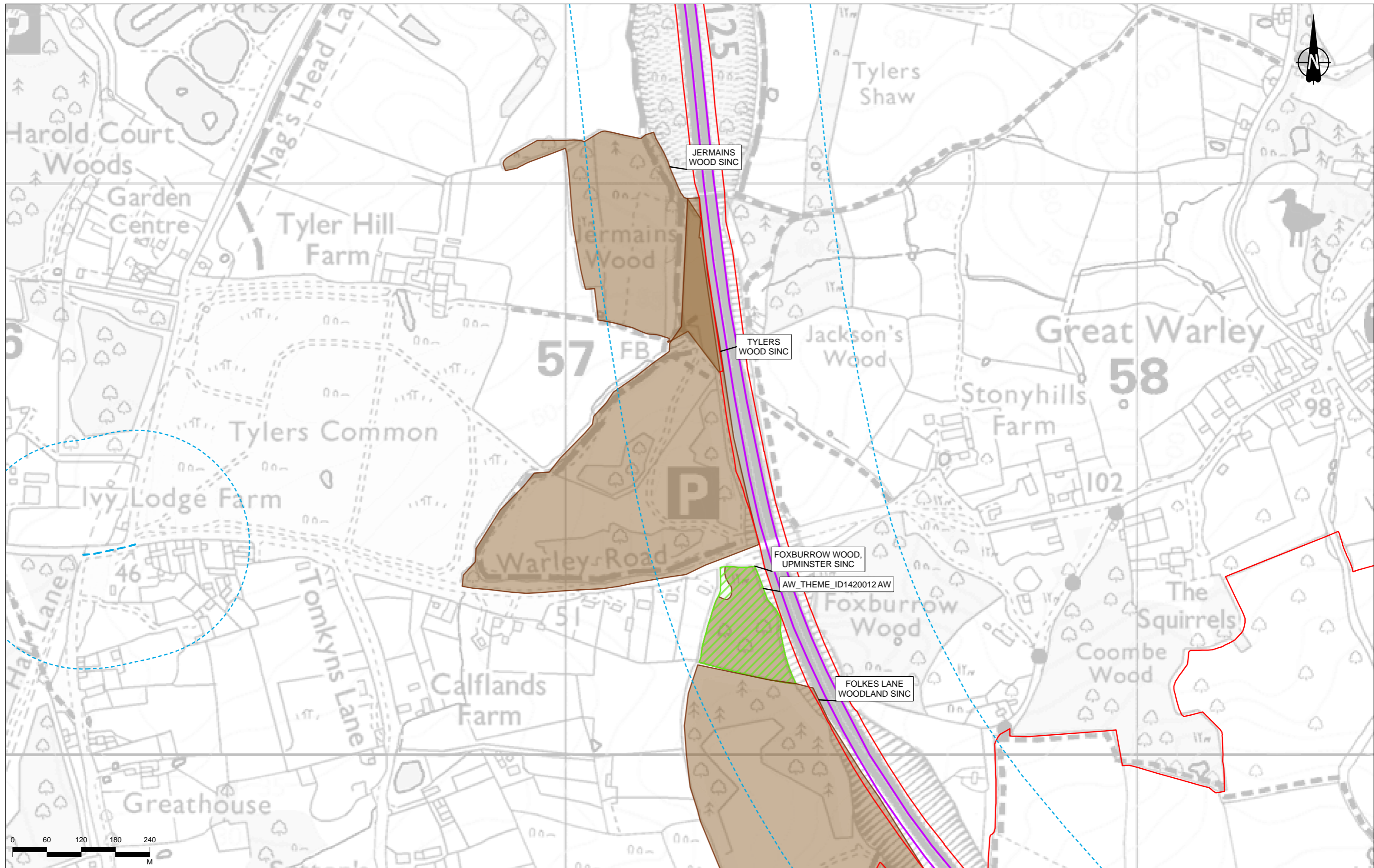

Contains Ordnance Survey data. © Crown copyright and database rights 2022. Ordnance Survey 100030649  
Contains public sector information licensed under the Open Government Licence v3.0  
© Bentley International Ltd 2022

Rev	Status	Rev. Date	Purpose of revision	Drawn	Chkd	Apprv'd
P02	S8	13/10/2022	DCO Application	CD	LA	BF

**Legend**

Order Limits	Operational Affected Road Network (ARN)	Local Wildlife Site (LWS)/Site of Importance for Nature Conservation (SINC)
Operational and Construction ARN - 200m buffer	<b>Designated Sites</b>	Special Areas of Conservation (SAC)
Construction Affected Road Network (ARN)	Ancient Woodland (AW)	Sites of Special Scientific Interest (SSSI)
	Local Nature Reserve (LNR)	

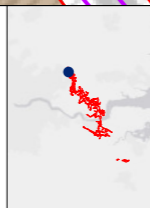

Client  
**national highways**

Project  
**LOWER THAMES CROSSING**

Status	DCO APPLICATION	Original Size	A3	Revision	P02
Application Document Number	TR010032/APP/6.3	Scale	1:6,000		
Drawing Title	Figure 3 - Overlapping designated sites				
	Page 12 of 19				
Drawing Number	HE540039-CJV-EBD-SZP_EGNE00000000-DR-LE-60093				

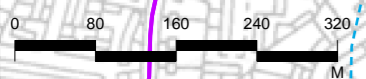
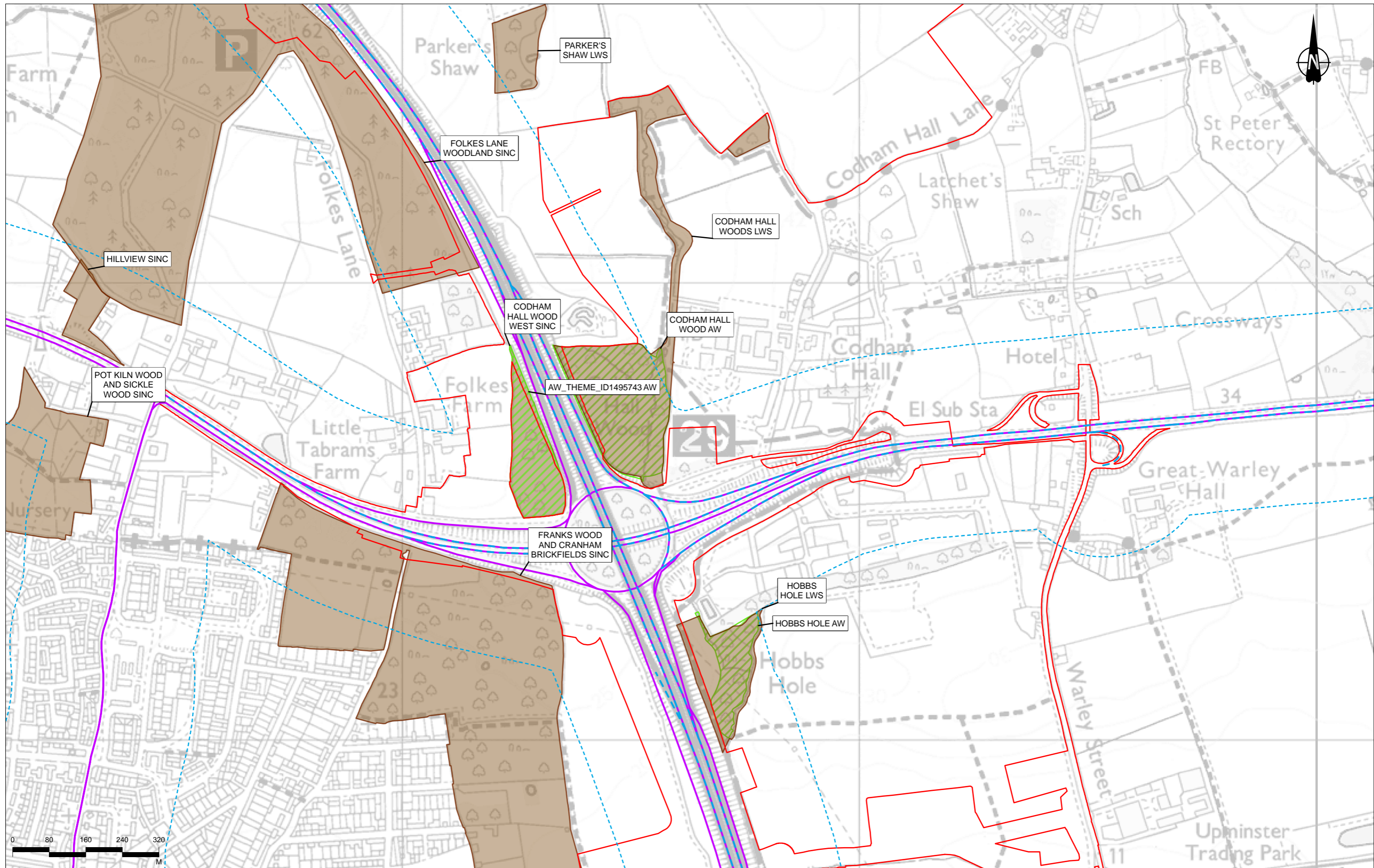

Contains Ordnance Survey data. © Crown copyright and database rights 2022. Ordnance Survey 100030649  
Contains public sector information licensed under the Open Government Licence v3.0  
© Bentley International Ltd 2022

Rev	Status	Rev. Date	Purpose of revision	Drawn	Chkd	Apprvd
P02	S8	13/10/2022	DCO Application	CD	LA	BF

Legend	
	Order Limits
	Operational and Construction ARN - 200m buffer
	Construction Affected Road Network (ARN)
	Operational Affected Road Network (ARN)
	Ancient Woodland (AW)
	Local Nature Reserve (LNR)
	Local Wildlife Site (LWS)/Site of Importance for Nature Conservation (SINC)
	Special Areas of Conservation (SAC)
	Sites of Special Scientific Interest (SSSI)

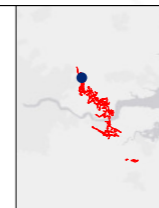

Client  
**national highways**

Project  
**LOWER THAMES CROSSING**

Status	DCO APPLICATION	Original Size	A3	Revision	P02
Application Document Number	TR010032/APP/6.3	Scale	1:7,500		
Drawing Title	Figure 3 - Overlapping designated sites				
Drawing Number	HE540039-CJV-EBD-SZP_EGNE00000000-DR-LE-60093				
Page 13 of 19					

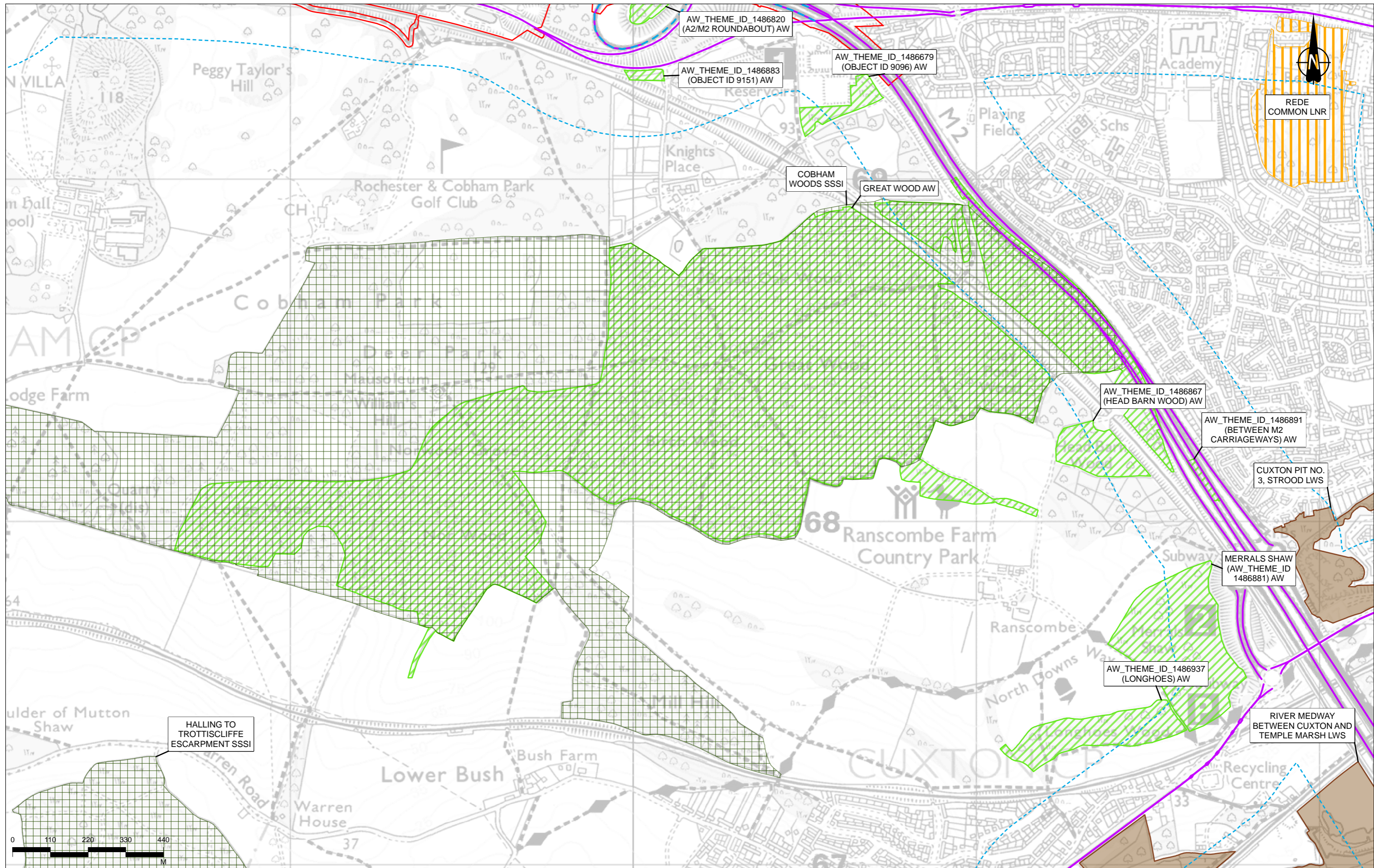

Contains Ordnance Survey data. © Crown copyright and database rights 2022. Ordnance Survey 100030649  
Contains public sector information licensed under the Open Government Licence v3.0  
© Bentley International Ltd 2022

Rev	Status	Rev. Date	Purpose of revision	Drawn	Chkd	Appvd
P02	S8	13/10/2022	DCO Application	CD	LA	BF

**Legend**

- Order Limits
- Operational and Construction ARN - 200m buffer
- Construction Affected Road Network (ARN)
- Operational Affected Road Network (ARN)
- Ancient Woodland (AW)
- Local Nature Reserve (LNR)
- Local Wildlife Site (LWS)/Site of Importance for Nature Conservation (SINC)
- Special Areas of Conservation (SAC)
- Sites of Special Scientific Interest (SSSI)

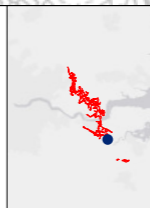

Client: **national highways**

Project: **LOWER THAMES CROSSING**

Status	DCO APPLICATION	Original Size	A3	Revision	P02
Application Document Number	TR010032/APP/6.3	Scale	1:10,000		
Drawing Title	Figure 3 - Overlapping designated sites				
Drawing Number	HE540039-CJV-EBD-SZP_EGNE00000000-DR-LE-60093				
Page 14 of 19					



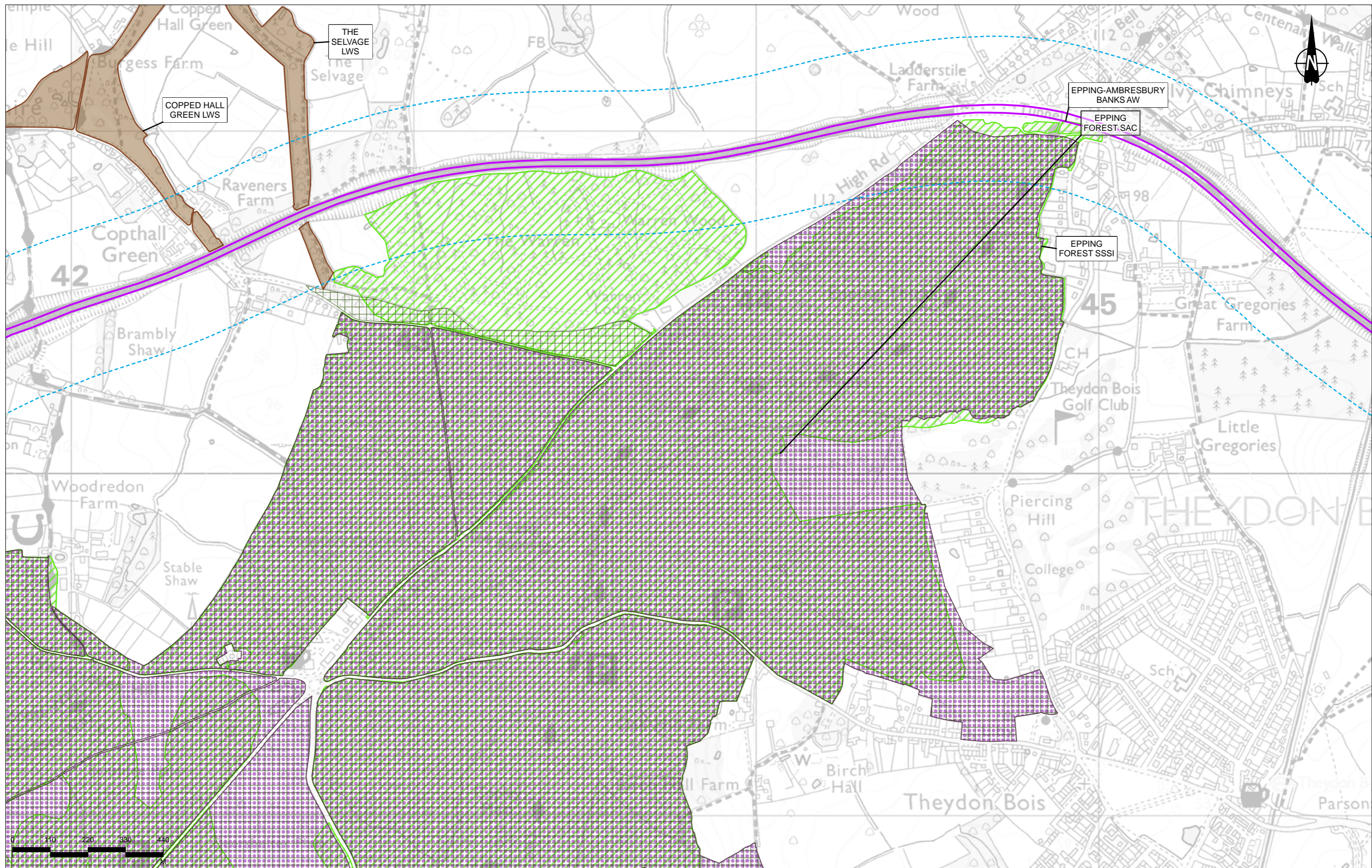

Contains Ordnance Survey data. © Crown copyright and database rights 2022. Ordnance Survey 100030649. Contains public sector information licensed under the Open Government Licence v3.0. © Black & Veatch International Ltd 2022.

Legend		Designated Sites	
	Order Limits		Operational Affected Road Network (ARN)
	Operational and Construction ARN - 200m buffer		Ancient Woodland (AW)
	Construction Affected Road Network (ARN)		Local Nature Reserve (LNR)
	Local Wildlife Site (LWS)/Site of Importance for Nature Conservation (SINC)		Special Areas of Conservation (SAC)
	Sites of Special Scientific Interest (SSSI)		

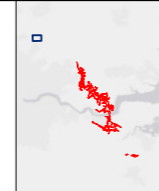

Client: **national highways**

Project: **LOWER THAMES CROSSING**

Status	DCO APPLICATION	Original Size	A3	Revision	P02
Application Document Number	TR010032/APP/6.3	Scale	1:10,000		
Drawing Title	Figure 3 - Overlapping designated sites				
Drawing Number	HE540039-CJV-EBD-SZP_EGNE00000000-DR-LE-60093				

Rev	Status	Rev. Date	Purpose of revision	Drawn	Chkd	Apprv'd
P02	S8	13/10/2022	DCO Application	CD	LA	BF

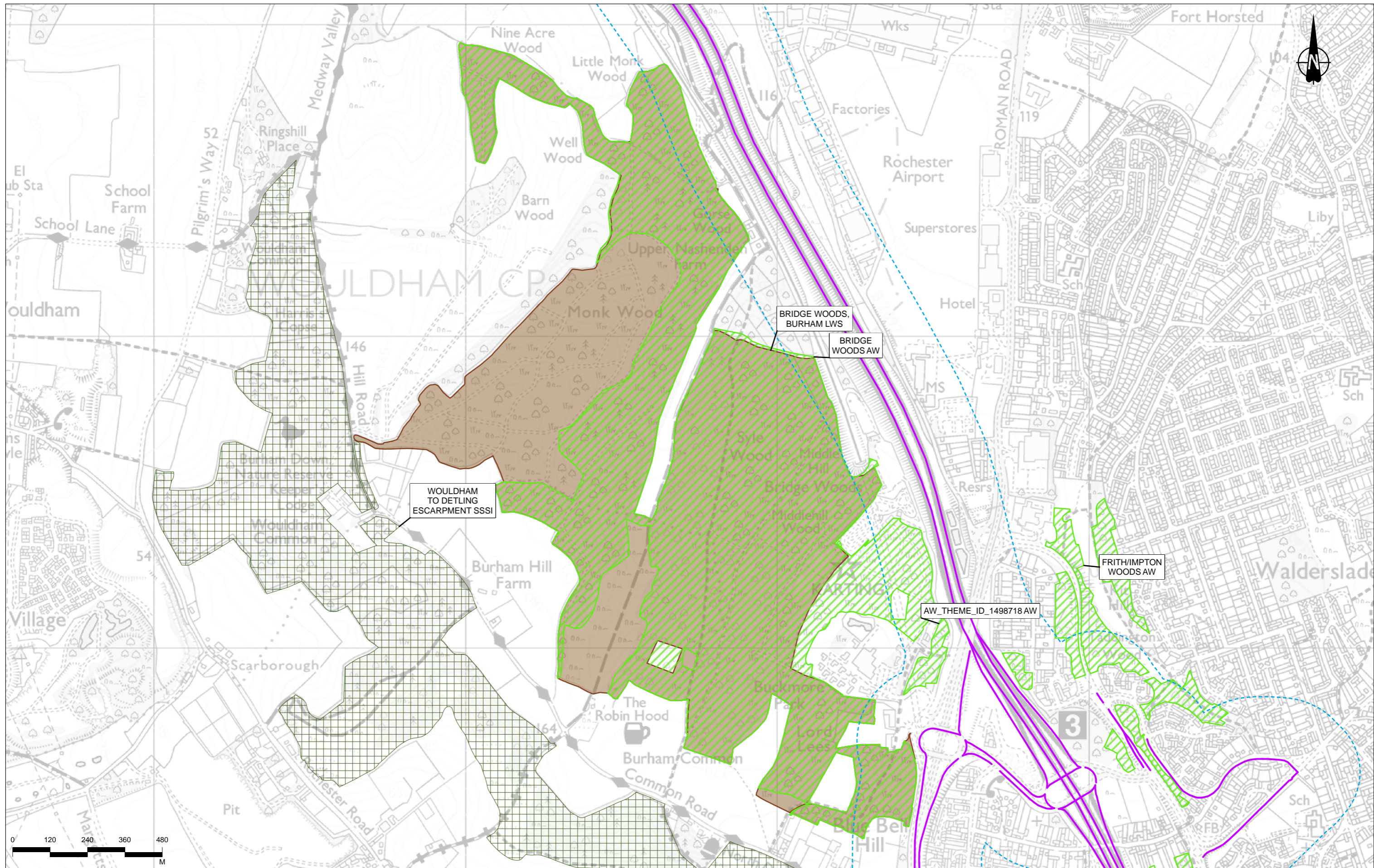

Contains Ordnance Survey data. © Crown copyright and database rights 2022. Ordnance Survey 100030649  
Contains public sector information licensed under the Open Government Licence v3.0  
© Bentley International Ltd 2022

P02	S8	13/10/2022	DCO Application	CD	LA	BF
Rev	Status	Rev. Date	Purpose of revision	Drawn	Chkd	Apprvd

Order Limits	Operational Affected Road Network (ARN)	Local Wildlife Site (LWS)/Site of Importance for Nature Conservation (SINC)
Operational and Construction ARN - 200m buffer	Ancient Woodland (AW)	Special Areas of Conservation (SAC)
Construction Affected Road Network (ARN)	Local Nature Reserve (LNR)	Sites of Special Scientific Interest (SSSI)

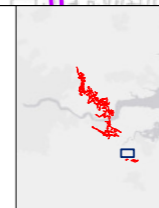

Client  
**national highways**

Project  
**LOWER THAMES CROSSING**

Status	DCO APPLICATION	Original Size	A3	Revision	P02
Application Document Number	TR010032/APP/6.3	Scale	1:11,000		
Drawing Title	Figure 3 - Overlapping designated sites				
Drawing Number	HE540039-CJV-EBD-SZP_EGNE00000000-DR-LE-60093				

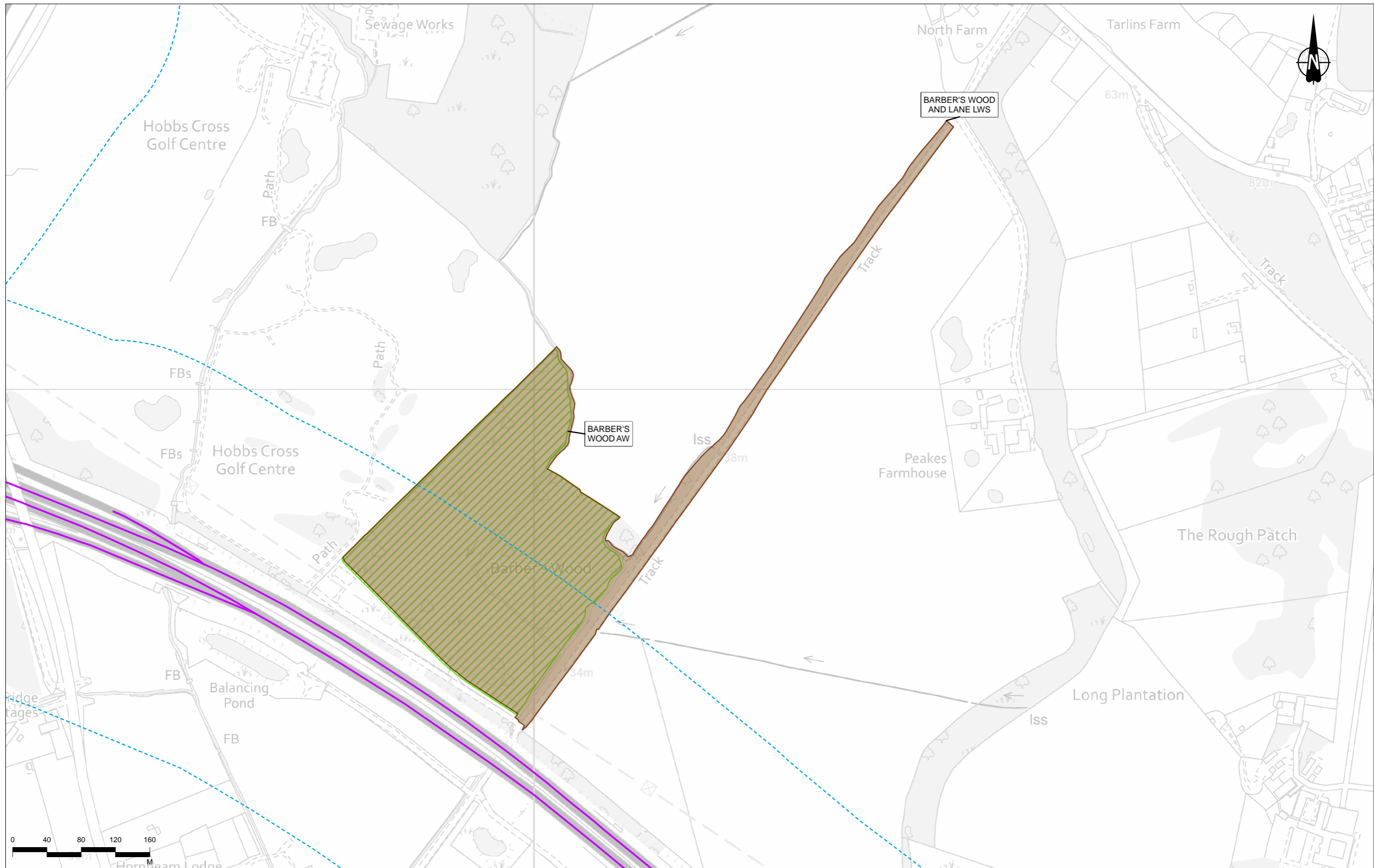

Contains Ordnance Survey data. © Crown copyright and database rights 2022. Ordnance Survey 100030649  
 Contains public sector information licensed under the Open Government Licence v3.0  
 © Black & Veatch International Ltd 2022

Rev	Status	Rev. Date	Purpose of revision	Drawn	Chkd	Apprv'd
P02	S8	13/10/2022	DCO Application	CD	LA	BF

Legend	
Order Limits	Operational Affected Road Network (ARN)
Operational and Construction ARN - 200m buffer	Ancient Woodland (AW)
Construction Affected Road Network (ARN)	Local Nature Reserve (LNR)
Local Wildlife Site (LWS)/Site of Importance for Nature Conservation (SINC)	Special Areas of Conservation (SAC)
Special Areas of Conservation (SAC)	Sites of Special Scientific Interest (SSSI)

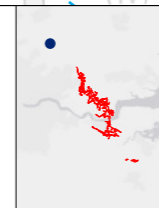

Client  
 national highways

Project  
**LOWER THAMES CROSSING**

Status	DCO APPLICATION	Original Size	A3	Revision	P02
Application Document Number	TR010032/APP/6.3	Scale	1:4,000		
Drawing Title	Figure 3 - Overlapping designated sites				
Drawing Number	HE540039-CJV-EBD-SZP_EGNE00000000-DR-LE-60093				
Page 17 of 19					

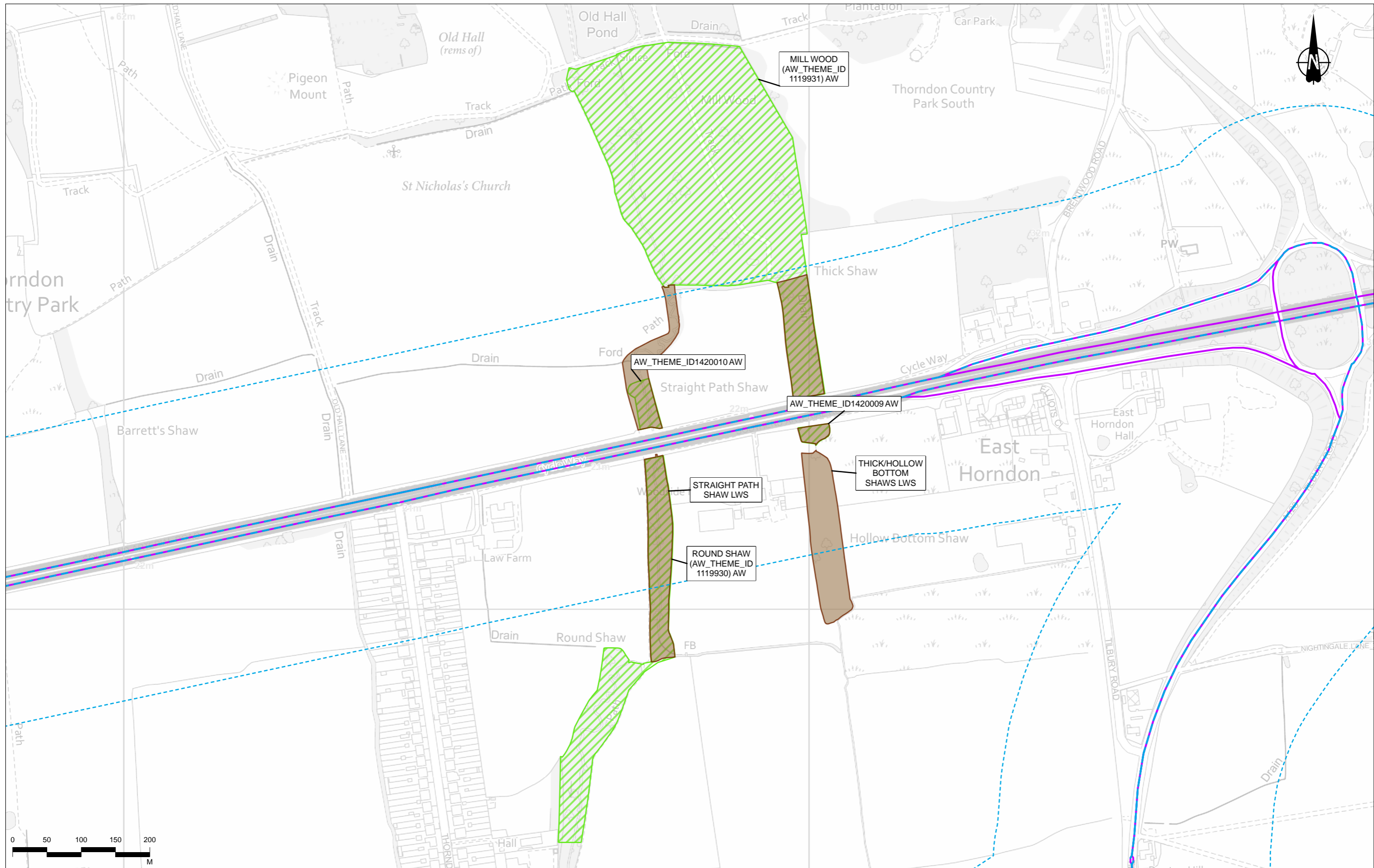

Contains Ordnance Survey data. © Crown copyright and database rights 2022. Ordnance Survey 100030649  
Contains public sector information licensed under the Open Government Licence v3.0  
© Bentley International Ltd 2022

Rev	Status	Rev. Date	Purpose of revision	Drawn	Chkd	Appr'd
P02	S8	13/10/2022	DCO Application	CD	LA	BF

Legend	
Order Limits	Operational Affected Road Network (ARN)
Operational and Construction ARN - 200m buffer	Ancient Woodland (AW)
Construction Affected Road Network (ARN)	Local Nature Reserve (LNR)
Local Wildlife Site (LWS)/Site of Importance for Nature Conservation (SINC)	Special Areas of Conservation (SAC)
Ancient Woodland (AW)	Sites of Special Scientific Interest (SSI)

Client

Project

**LOWER THAMES CROSSING**

Status	DCO APPLICATION	Original Size	A3	Revision	P02
Application Document Number	TR010032/APP/6.3	Scale	1:5,000		
Drawing Title	Figure 3 - Overlapping designated sites				
Drawing Number	HE540039-CJV-EBD-SZP_EGNE00000000-DR-LE-60093				
Page 18 of 19					

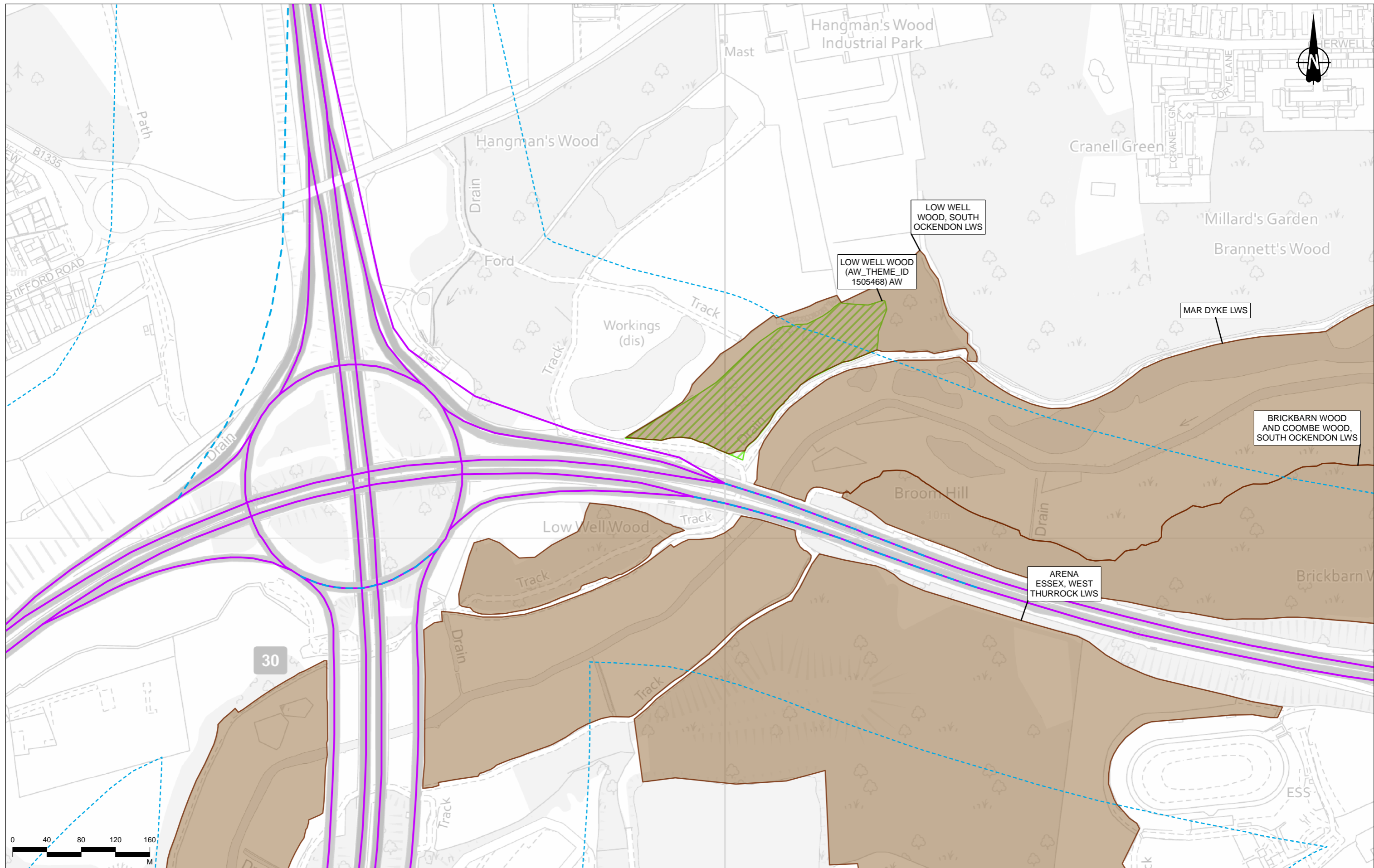

Contains Ordnance Survey data. © Crown copyright and database rights 2022. Ordnance Survey 100030649  
Contains public sector information licensed under the Open Government Licence v3.0  
© Blackby International Ltd 2022

P02	S8	13/10/2022	DCO Application	CD	LA	BF
Rev	Status	Rev. Date	Purpose of revision	Drawn	Checked	Approved

<b>Legend</b>	Operational Affected Road Network (ARN)	Local Wildlife Site (LWS)/Site of Importance for Nature Conservation (SINC)
Order Limits	Operational and Construction ARN - 200m buffer	Ancient Woodland (AW)
Construction Affected Road Network (ARN)	Designated Sites	Special Areas of Conservation (SAC)
	Local Nature Reserve (LNR)	Sites of Special Scientific Interest (SSSI)

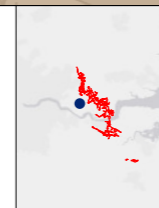

Client  
**national highways**

Project  
**LOWER THAMES CROSSING**

Status	DCO APPLICATION	Original Size	A3	Revision	P02
Application Document Number	TR010032/APP/6.3	Scale	1:4,000		
Drawing Title	Figure 3 - Overlapping designated sites				
Page 19 of 19					
Drawing Number	HE540039-CJV-EBD-SZP_EGNE0000000-DR-LE-60093				

If you need help accessing this or any other National Highways information, please call **0300 123 5000** and we will help you.

© Crown copyright 2022.

You may re-use this information (not including logos) free of charge in any format or medium, under the terms of the Open Government Licence. To view this licence:

visit [www.nationalarchives.gov.uk/doc/open-government-licence/](http://www.nationalarchives.gov.uk/doc/open-government-licence/)

write to the **Information Policy Team, The National Archives, Kew, London TW9 4DU**, or email [psi@nationalarchives.gsi.gov.uk](mailto:psi@nationalarchives.gsi.gov.uk).

Mapping (where present): © Crown copyright and database rights 2022 OS 100030649. You are permitted to use this data solely to enable you to respond to, or interact with, the organisation that provided you with the data. You are not permitted to copy, sub-licence, distribute or sell any of this data to third parties in any form.

If you have any enquiries about this publication email [info@nationalhighways.co.uk](mailto:info@nationalhighways.co.uk) or call **0300 123 5000\***.

\*Calls to 03 numbers cost no more than a national rate call to an 01 or 02 number and must count towards any inclusive minutes in the same way as 01 and 02 calls.

These rules apply to calls from any type of line including mobile, BT, other fixed line or payphone. Calls may be recorded or monitored.

Printed on paper from well-managed forests and other controlled sources when issued directly by National Highways.

Registered office Bridge House, 1 Walnut Tree Close, Guildford GU1 4LZ

National Highways Company Limited registered in England and Wales number 09346363